

**Sustainable Sites**

**Water Efficiency**

**Energy & Atmosphere**

**Materials & Resources**

**Indoor Environmental Quality**



LEED Projects – Status Summary

UNOCCUPIED		Registered	To Be Registered	Target Total	Certified	Silver	Gold	Platinum
		City of Chicago	3	0	3	1	1	0
Chicago Fire Department	1	0	1	0	1	0	0	
Chicago Park District	3	0	3	0	3	0	0	
Chicago Police Department	2	0	2	0	0	2	0	
Chicago Public Libraries	5	0	5	1	4	0	0	
Chicago Public Schools	24	0	24	0	24	0	0	
Chicago Senior Centers	2	0	2	2	0	0	0	
<b>Total</b>		<b>40</b>	<b>0</b>	<b>40</b>	<b>4</b>	<b>32</b>	<b>2</b>	<b>1</b>

OCCUPIED		Registered	Certification Achieved to Date	Certified	Silver	Gold	Platinum
		City of Chicago	2	2	0	1	0
Chicago Fire Department	4	0	0	4	0	0	
Chicago Park District	0	0	0	0	0	0	
Chicago Police Department	3	1	0	1	2	0	
Chicago Public Libraries	9	9	8	1	0	0	
Chicago Public Schools	3	2	3	0	0	0	
<b>Total</b>		<b>21</b>	<b>14</b>	<b>11</b>	<b>7</b>	<b>2</b>	<b>1</b>

Project List

<p><b>City of Chicago</b>                      Ford Calumet Environmental Center - Hold                      South Water Purification Plant - Construction                      Vehicle Maintenance Facility - Construction                      Chicago Center for Green Technology - Occupied                      4<sup>th</sup> Ward Yard - Occupied</p> <p><b>Chicago Fire Department</b>                      Fire Station 109 - Design                      Fire Station 18 - Occupied                      Fire Station 70 - Occupied                      Fire Station 102 - Occupied                      Fire Station 121 - Occupied</p> <p><b>Chicago Park District</b>                      Valley Forge Field House - Design                      Jesse Owens Field House - Construction                      Taylor Lauridsen Field House - Construction</p>	<p><b>Chicago Police Department</b>                      12<sup>th</sup> District Police Station - Planning                      23<sup>rd</sup> District Police Station - Construction                      7<sup>th</sup> District Police Station - Occupied                      9<sup>th</sup> District Police Station - Occupied                      22<sup>nd</sup> District Police Station - Occupied</p> <p><b>Chicago Public Library</b>                      Dunning Branch Library - Design                      Greater Grand Crossing Library - Design                      Little Village Branch Library - Design                      West Humboldt Branch Library - Design                      Beverly Branch Library - Construction                      Avalon Library - Occupied                      Bucktown Wicker Park Library - Occupied                      Budlong Woods Library - Occupied                      Logan Square Library - Occupied                      Oriole Park Library - Occupied                      Vodak East Side Library - Occupied                      West Chicago Ave. Library - Occupied                      West Englewood Library - Occupied                      West Pullman Library - Occupied</p>	<p><b>Chicago Public Schools</b>                      Back of the Yards High School - Planning                      Bouchet Elementary School - Planning                      Edgebrook Elementary Addition - Planning                      Garvy Elementary Addition - Planning                      Jones High School - Planning                      Peck Elementary School Addition - Planning                      Sauganash Elementary School Addition - Planning                      Southeast Area Elementary School - Planning                      Brighton Park II Elementary School - Design                      Brooks High School Addition - Design                      Ogden Elementary School - Design                      Southwest Area High School - Design                      Avondale Elementary School - Construction                      Boone Clinton Elementary School - Construction                      Brighton Park I Elementary School - Construction                      Dr. Jorge Prieto Math &amp; Science Acad. - Construction                      Irene C. Hernandez Middle School - Construction                      Kelly Curie Gage Park High School - Construction                      Langston Hughes Elementary School - Construction                      Lee Pasteur Hurley Elementary School - Construction                      Powell Elementary School - Construction</p>	<p><b>Chicago Public Schools</b>                      Skinner Elementary School - Construction                      South Shore High School - Construction                      Westinghouse High School - Construction                      Albany Park Middle School - Occupied                      Miles Davis Elementary School - Occupied                      Tarkington School of Excellence - Occupied</p> <p><b>Chicago Senior Centers</b>                      Norwood Park Senior Center - Construction                      Warren Park Senior Center - Hold</p> <p><i>Note:                      Projects included in report when they enter Design Phase.</i></p>
---	---	--	--







# Sustainable Capital Projects Public Building Commission of Chicago

Completed and Under Development

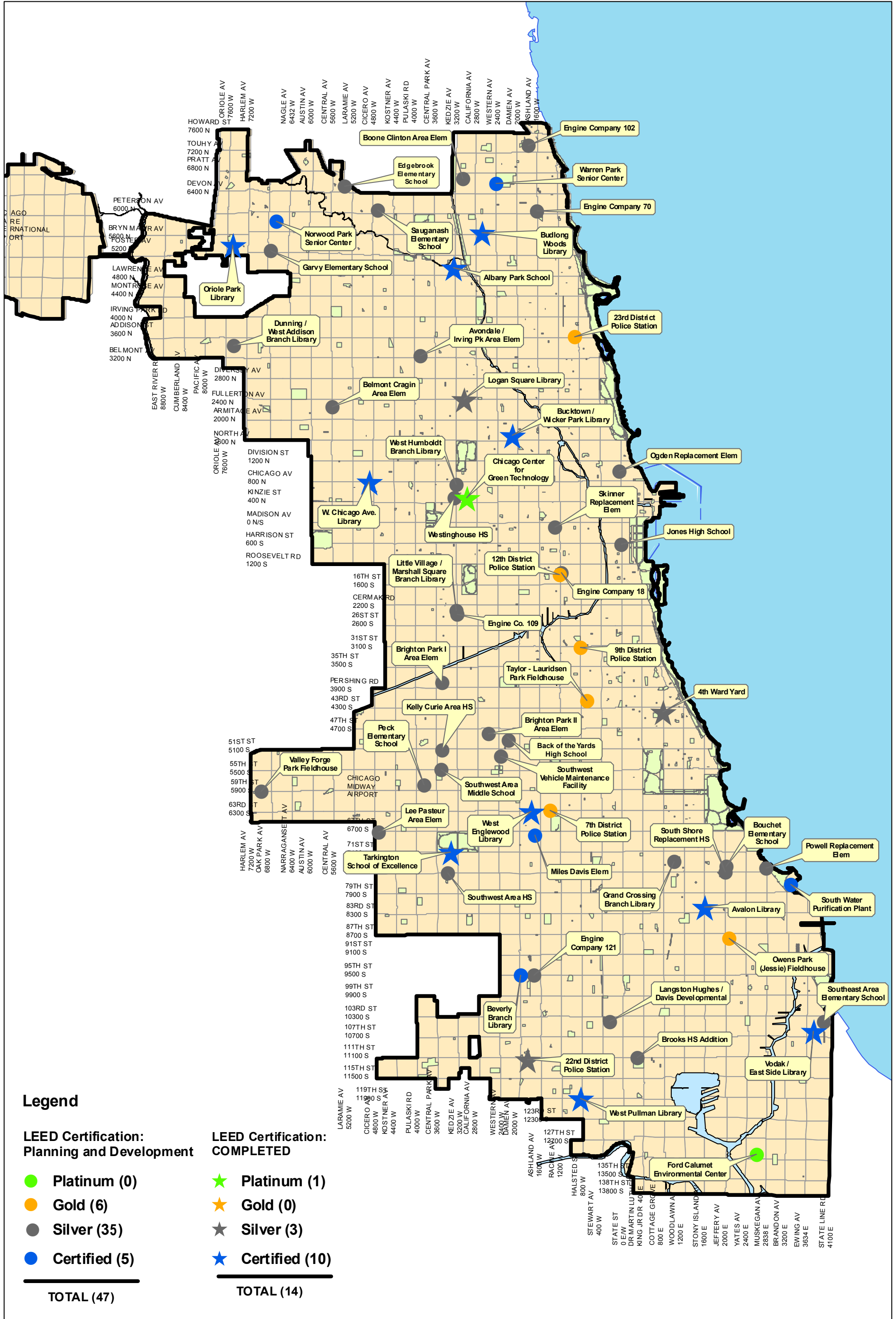

## Legend

### LEED Certification: Planning and Development

- Platinum (0)
- Gold (6)
- Silver (35)
- Certified (5)

TOTAL (47)

### LEED Certification: COMPLETED

- ★ Platinum (1)
- ★ Gold (0)
- ★ Silver (3)
- ★ Certified (10)

TOTAL (14)



**LEED STRATEGY**  
**Public Building Commission of Chicago**  
**Projects in Planning**



Back of the Yards High School  
 4700 South Hoynes  
 Target Rating: LEED for Schools Silver



Bouchet Elementary School  
 7355 South Jeffrey  
 Target Rating: LEED for Schools Silver



Edgebrook Elementary School  
 6525 North Hiawatha Avenue  
 Target Rating: LEED for Schools Silver



Garvy Elementary Addition  
 5225 North Oak Park  
 Target Rating: LEED for Schools Silver



Jones High School  
 636 South State Street  
 Target Rating: LEED for Schools Silver



Peck Elementary School Addition  
 3826 West 58<sup>th</sup> Street  
 Target Rating: LEED for Schools Silver



Sauganash Elementary School Addition  
 6040 North Kilpatrick Avenue  
 Target Rating: LEED for Schools Silver



Southeast Area Elementary School  
 10468 South Indianapolis  
 Target Rating: LEED for Schools Silver



12<sup>th</sup> District Police Station  
 1400 South Blue Island  
 Target Rating: LEED N.C. 2.2 Gold

May 2009





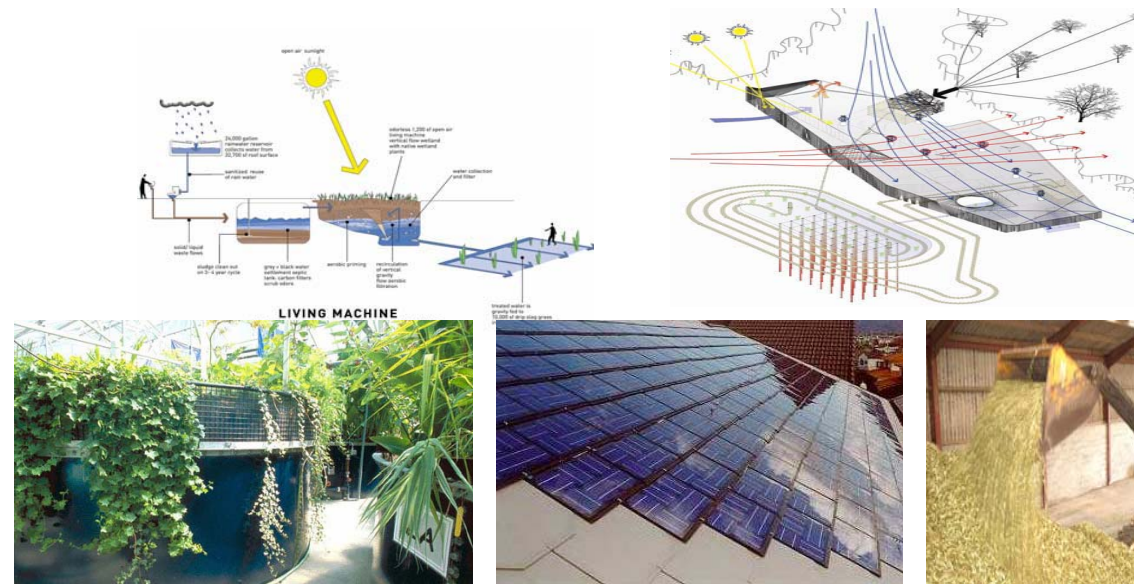

Available Goal **SUSTAINABLE SITES**

- Y R Construction Activity Pollution Prevention
- X 1 Site Selection
- X 1 Development Density & Community Connectivity
- X 1 Brownfield Redevelopment
- X 1 Alternative Transportation, Public Transportation Access
- 1 1 Alternative Transportation, Bicycle Storage & Changing Rooms
- 1 1 Alternative Transportation, Low-Emitting & Fuel-Efficient Vehicles
- 1 1 Alternative Transportation, Parking Capacity
- 1 1 Site Disturbance, Protect or Restore Habitat
- 1 1 Site Disturbance, Maximize Open Space
- 1 1 Stormwater Design, Quantity Control
- 1 1 Stormwater Design, Quality Control
- 1 1 Heat Island Effect, Non-Roof
- 1 1 Heat Island Effect, Roof
- 1 1 Light Pollution Reduction

**SUBTOTAL: 10 of 14 possible**

Available Goal **WATER EFFICIENCY**

- 1 1 Water Efficient Landscaping, Reduce potable water use by 50%
- 1 1 Water Efficient Landscaping, No Potable Use or No Irrigation
- 1 1 Innovative Wastewater Technologies
- 1 1 Water Use Reduction, 20% Reduction
- 1 1 Water Use Reduction 30% Reduction

**SUBTOTAL: 5 of 5 possible**

Available Goal **ENERGY & ATMOSPHERE**

- Y R Fundamental Commissioning of the Building Energy Systems
- Y R Minimum Energy Performance
- Y R Fundamental Refrigerant Management
- 1010 Optimize Energy Performance
- 3 3 On-Site Renewable Energy, 2.5% , 7.5%, or 12.5%
- 1 1 Enhanced Commissioning
- 1 1 Enhanced Refrigerant Management
- 1 1 Measurement & Verification
- 1 1 Green Power

**SUBTOTAL: 17 of 17 possible**

Available Goal **MATERIALS & RESOURCES**

- Y R Storage & Collection of Recyclables
- X 1 Building Reuse, Maintain 75% of Existing Walls, Floors & Roof
- X 1 Building Reuse, Maintain 100% of Existing Walls, Floors & Roof
- X 1 Building Reuse, 50% of Interior Non-Structural Elements
- 1 1 Construction Waste Management, Divert 50% from Disposal
- 1 1 Construction Waste Management, Divert 75% from Disposal
- 1 1 Materials Reuse, 5%
- 1 1 Materials Reuse, 10%
- 1 1 Recycled Content, 10% , (post-consumer + ½ post-industrial)
- 1 1 Recycled Content, 20% (post-consumer + ½ post-industrial)
- 1 1 Regional Materials, 10% Extracted, Processed & Manufactured Regionally
- 1 1 Regional Materials, 20% Extracted, Processed & Manufactured Regionally
- 1 1 Rapidly Renewable Materials
- 1 1 Certified Wood

**SUBTOTAL: 10 of 13 possible**

Available Goal **INDOOR ENVIRONMENTAL QUALITY**

- Y R Minimum IAQ Performance
- Y R Environmental Tobacco Smoke (ETS) Control
- 1 1 Outdoor Air Delivery Monitoring
- 1 1 Increased Ventilation
- 1 1 Construction IAQ Management Plan, During Construction
- 1 1 Construction IAQ Management Plan, Before Occupancy
- 1 1 Low-Emitting Materials; Adhesives & Sealants
- 1 1 Low-Emitting Materials; Paints & Coatings
- 1 1 Low-Emitting Materials; Carpet Sys
- 1 1 Low-Emitting Materials, Composite Wood & Agrifiber Products
- 1 1 Indoor Chemical & Pollutant Source Control
- 1 1 Controllability of Systems, Lighting
- 1 1 Controllability of Systems, Thermal Comfort
- 1 1 Thermal Comfort, Design
- 1 1 Thermal Comfort, Verification
- 1 1 Daylight & Views, Daylight 75% of Spaces
- 1 1 Daylight & Views, Views for 90% of Spaces

**SUBTOTAL: 15 of 15 possible**

Available Goal **INNOVATION & DESIGN PROCESS**

- 1 1 Innovation in Design: Earth tubes
- 1 1 Innovation in Design: Living Machine
- 1 1 Innovation in Design: Reused steel H- piles
- 1 1 Innovation in Design: Recycled slag terrazzo
- 1 1 LEED™ Accredited Professional

**SUBTOTAL: 5 of 5 possible**

Certified: 26-32 points, Silver: 33-38 points, Gold: 39-51 points, Platinum: 52-69 points



**Studio Gang Architects**  
1212 N. Ashland Ave., Suite 212  
Chicago, IL 60622  
p: 773-384-1212  
f: 773-384-0231

**Project Phase:** Design  
**Target Rating:** LEED NC 2.2 Platinum  
**Target Credits:** 61  
**Date of Registration:** 12/1/07  
**Date of Issue:** 5/29/09





Available Goal **SUSTAINABLE SITES**

- Y R Construction Activity Pollution Prevention
- 1 1 Site Selection
- X 1 Development Density & Community Connectivity
- X 1 Brownfield Redevelopment
- X 1 Alternative Transportation, Public Transportation Access
- 1 1 Alternative Transportation, Bicycle Storage & Changing Rooms
- 1 1 Alternative Transportation, Low-Emitting & Fuel-Efficient Vehicles
- 1 1 Alternative Transportation, Parking Capacity
- X 1 Site Disturbance, Protect or Restore Habitat
- X 1 Site Disturbance, Maximize Open Space
- X 1 Stormwater Design, Quantity Control
- 1 1 Stormwater Design, Quality Control
- 1 1 Heat Island Effect, Non-Roof
- 1 1 Heat Island Effect, Roof
- X 1 Light Pollution Reduction

**SUBTOTAL: 7 of 14 possible**

Available Goal **WATER EFFICIENCY**

- 1 1 Water Efficient Landscaping, Reduce potable water use by 50%
- 1 1 Water Efficient Landscaping, No Potable Use or No Irrigation
- X 1 Innovative Wastewater Technologies
- 1 1 Water Use Reduction, 20% Reduction
- 1 1 Water Use Reduction 30% Reduction

**SUBTOTAL: 4 of 5 possible**

Available Goal **ENERGY & ATMOSPHERE**

- Y R Fundamental Commissioning of the Building Energy Systems
- Y R Minimum Energy Performance
- Y R Fundamental Refrigerant Management
- X 10 Optimize Energy Performance
- X 3 On-Site Renewable Energy, 2.5% , 7.5%, or 12.5%
- X 1 Enhanced Commissioning
- X 1 Enhanced Refrigerant Management
- X 1 Measurement & Verification
- 1 1 Green Power

**SUBTOTAL: 1 of 17 possible**

Available Goal **MATERIALS & RESOURCES**

- Y R Storage & Collection of Recyclables
- X 1 Building Reuse, Maintain 75% of Existing Walls, Floors & Roof
- X 1 Building Reuse, Maintain 100% of Existing Walls, Floors & Roof
- X 1 Building Reuse, 50% of Interior Non-Structural Elements
- 1 1 Construction Waste Management, Divert 50% from Disposal
- 1 1 Construction Waste Management, Divert 75% from Disposal
- X 1 Materials Reuse, 5%
- X 1 Materials Reuse, 10%
- 1 1 Recycled Content, 10% , (post-consumer + ½ post-industrial)
- X 1 Recycled Content, 20% (post-consumer + ½ post-industrial)
- 1 1 Regional Materials, 10% Extracted, Processed & Manufactured Regionally
- 1 1 Regional Materials, 20% Extracted, Processed & Manufactured Regionally
- X 1 Rapidly Renewable Materials
- 1 1 Certified Wood

**SUBTOTAL: 6 of 13 possible**

Available Goal **INDOOR ENVIRONMENTAL QUALITY**

- Y R Minimum IAQ Performance
- Y R Environmental Tobacco Smoke (ETS) Control
- X 1 Outdoor Air Delivery Monitoring
- 1 1 Increased Ventilation
- 1 1 Construction IAQ Management Plan, During Construction
- 1 1 Construction IAQ Management Plan, Before Occupancy
- 1 1 Low-Emitting Materials; Adhesives & Sealants
- X 1 Low-Emitting Materials; Paints & Coatings
- 1 1 Low-Emitting Materials; Carpet Sys
- 1 1 Low-Emitting Materials, Composite Wood & Agrifiber Products
- 1 1 Indoor Chemical & Pollutant Source Control
- 1 1 Controllability of Systems, Lighting
- 1 1 Controllability of Systems, Thermal Comfort
- 1 1 Thermal Comfort, Design
- 1 1 Thermal Comfort, Verification
- X 1 Daylight & Views, Daylight 75% of Spaces
- 1 1 Daylight & Views, Views for 90% of Spaces

**SUBTOTAL: 12 of 15 possible**

Available Goal **INNOVATION & DESIGN PROCESS**

- X 1 Innovation in Design: Green Housekeeping
- X 1 Innovation in Design: Exemplary recycled materials use – 40%
- X 1 Innovation in Design: Exemplary local / regional materials
- X 1 Innovation in Design: Exemplary non-roof heat island reduction
- 1 1 LEED™ Accredited Professional

**SUBTOTAL: 1 of 5 possible**

Certified: 26-32 points, Silver: 33-38 points, Gold: 39-51 points, Platinum: 52-69 points



**Greeley and Hansen**  
100 South Wacker Drive, Suite 1400  
Chicago, IL 60606-4004  
(312) 558-9000  
(312) 558-1006 (fax)

**Project Phase:** Construction  
**Target Rating:** LEED NC 2.2 Certified  
**Target Credits:** 31  
**Date of Registration:** July 2007  
**Date of Issue:** 5/29/09





**SUSTAINABLE SITES**  
Available Goal

- Y R Construction Activity Pollution Prevention
  - 1 1 Site Selection
  - 1 1 Development Density & Community Connectivity
  - 1 1 Brownfield Redevelopment
  - 1 1 Alternative Transportation, Public Transportation Access
  - 1 1 Alternative Transportation, Bicycle Storage & Changing Rooms
  - 1 1 Alternative Transportation, Low-Emitting & Fuel-Efficient Vehicles
  - 1 1 Alternative Transportation, Parking Capacity
  - X 1 Reduce Site Disturbance, Protect or Restore Habitat
  - X 1 Reduce Site Disturbance, Maximize Open Space
  - X 1 Stormwater Design, Quantity Control
  - X 1 Stormwater Design, Quality Control
  - X 1 Heat Island Effect, Non-Roof
  - 1 1 Heat Island Effect, Roof
  - 1 1 Light Pollution Reduction
- SUBTOTAL: 9 of 14 possible**



**WATER EFFICIENCY**  
Available Goal

- 1 1 Water Efficient Landscaping, Reduce potable water use by 50%
  - 1 1 Water Efficient Landscaping, No Potable Use or No Irrigation
  - 1 1 Innovative Wastewater Technologies (50% reduction in wastewater from baseline)
  - 1 1 Water Use Reduction, 20% Reduction
  - 1 1 Water Use Reduction 30% Reduction
- SUBTOTAL: 5 of 5 possible**



**MATERIALS & RESOURCES**  
Available Goal

- Y R Storage & Collection of Recyclables
  - X 1 Building Reuse, Maintain 75% of Existing Walls, Floors & Roof
  - X 1 Building Reuse, Maintain 95% of Existing Walls, Floors & Roof
  - X 1 Building Reuse, Maintain 50% of Interior Non-Structural Elements
  - 1 1 Construction Waste Management, Divert 50% from Disposal
  - 1 1 Construction Waste Management, Divert 75% from Disposal
  - X 1 Materials Reuse, 5%
  - X 1 Materials Reuse, 10%
  - 1 1 Recycled Content, 10%, (post-consumer + 1/2 post-industrial)
  - 1 1 Recycled Content, 20% (post-consumer + 1/2 post-industrial)
  - 1 1 Local/Regional Materials, 10% extracted, processed, manufactured locally
  - 1 1 Local/Regional Materials, 20% extracted, processed, mfrd locally
  - X 1 Rapidly Renewable Materials
  - 1 1 Certified Wood
- SUBTOTAL: 7 of 13 possible**



**INDOOR ENVIRONMENTAL QUALITY**  
Available Goal

- Y R Minimum IAQ Performance
  - Y R Environmental Tobacco Smoke (ETS) Control
  - 1 1 Outdoor Air Delivery Monitoring
  - X 1 Increased Ventilation
  - 1 1 Construction IAQ Management Plan, During Construction
  - 1 1 Construction IAQ Management Plan, Before Occupancy
  - 1 1 Low-Emitting Materials; Adhesives & Sealants
  - 1 1 Low-Emitting Materials; Paints & Coatings
  - X 1 Low-Emitting Materials; Carpet Sys
  - 1 1 Low-Emitting Materials, Composite Wood & Agrifiber Products
  - 1 1 Indoor Chemical & Pollutant Source Control
  - X 1 Controllability of Systems, Lighting
  - X 1 Controllability of Systems, Thermal Comfort
  - X 1 Thermal Comfort, Design
  - X 1 Thermal Comfort, Verification
  - X 1 Daylight & Views, Daylight 75% of Spaces
  - 1 1 Daylight & Views, Views for 90% of Spaces
- SUBTOTAL: 8 of 15 possible**

**INNOVATION & DESIGN PROCESS**  
Available Goal

- 1 1 Innovation in Design: Green Cleaning
  - 1 1 Innovation in Design: Integrated Pest Management
  - 1 1 Innovation in Design: 100% Green Power
  - X 1 Innovation in Design: Exhaust Extraction
  - 1 1 LEED™ Accredited Professional
- SUBTOTAL: 4 of 5 possible**

Certified: 26-32 points, Silver: 33-38 points, Gold: 39-51 points, Platinum: 52-69 points



**Teng**  
205 N. Michigan Avenue  
Chicago, IL 60601  
p: 312-616-0000  
f: 312-616-6069

**Project Phase:** Construction  
**Target Rating:** LEED NC 2.2 Silver  
**Target Credits:** 36  
**Date of Registration:** 7/13/07  
**Date of Issue:** 5/29/09





Available Goal **SUSTAINABLE SITES**

- Y R Erosion & Sedimentation Control
  - 1 1 Site Selection
  - X 1 Development Density
  - X 1 Brownfield Redevelopment
  - 1 1 Alternative Transportation, Public Transportation Access
  - 1 1 Alternative Transportation, Bicycle Storage & Changing Rooms
  - X 1 Alternative Transportation, Alternative Fuel Vehicles
  - 1 1 Alternative Transportation, Parking Capacity / Carpooling
  - 1 1 Reduce Site Disturbance, Protect or Restore Open Space
  - 1 1 Reduce Site Disturbance, Development Footprint
  - 1 1 Stormwater Management, Rate and Quantity
  - 1 1 Stormwater Management, Treatment
  - 1 1 Landscape & Exterior Design to Reduce Heat Islands, Non-Roof
  - 1 1 Landscape & Exterior Design to Reduce Heat Islands, Roof
  - 1 1 Light Pollution Reduction
- SUBTOTAL: 11 of 14 possible**

Available Goal **WATER EFFICIENCY**

- 1 1 Water Efficient Landscaping, Reduce potable water use by 50%
  - 1 1 Water Efficient Landscaping, No Potable Use or No Irrigation
  - X 1 Innovative Wastewater Technologies
  - 1 1 Water Use Reduction, 20% Reduction
  - 1 1 Water Use Reduction 30% Reduction
- SUBTOTAL: 4 of 5 possible**

Available Goal **ENERGY & ATMOSPHERE**

- Y R Fundamental Building Systems Commissioning
  - Y R Minimum Energy Performance
  - Y R CFC Reduction in HVAC&R Equipment
  - 10 10 Optimize Energy Performance
  - 1 1 Renewable Energy, 5%
  - X 1 Renewable Energy, 10%
  - X 1 Renewable Energy, 20%
  - 1 1 Additional Commissioning
  - X 1 Ozone Depletion
  - 1 1 Measurement & Verification
  - 1 1 Green Power
- SUBTOTAL: 14 of 17 possible**

Available Goal **MATERIALS & RESOURCES**

- Y R Storage & Collection of Recyclables
  - 1 1 Building Reuse, Maintain 75% of Existing Shell
  - 1 1 Building Reuse, Maintain 100% of Existing Shell
  - 1 1 Building Reuse, Maintain 100% of existing shell & 50% non-shell
  - X 1 Construction Waste Management, Divert 50% from Disposal
  - X 1 Construction Waste Management, Divert 75% from Disposal
  - X 1 Resource Reuse, 5%
  - X 1 Resource Reuse, 10%
  - 1 1 Recycled Content, 5% , (post-consumer + 1/2 post-industrial)
  - 1 1 Recycled Content, 10% (post-consumer + 1/2 post-industrial)
  - 1 1 Local/Regional Materials, 20% Manufactured Locally
  - 1 1 Local/Regional Materials, of 20% Manufactured Locally, 50% Harvested Locally
  - 1 1 Rapidly Renewable Materials
  - X 1 Certified Wood
- SUBTOTAL: 8 of 13 possible**

Available Goal **INDOOR ENVIRONMENTAL QUALITY**

- Y R Minimum IAQ Performance
  - Y R Environmental Tobacco Smoke (ETS) Control
  - X 1 Carbon Dioxide (CO2) Monitoring
  - X 1 Ventilation Effectiveness
  - 1 1 Construction IAQ Management Plan, During Construction
  - 1 1 Construction IAQ Management Plan, Before Occupancy
  - 1 1 Low-Emitting Materials; Adhesives & Sealants
  - X 1 Low-Emitting Materials; Paints & Coatings
  - 1 1 Low-Emitting Materials; Carpet
  - 1 1 Low-Emitting Materials, Composite Wood & Agrifiber Products
  - 1 1 Indoor Chemical & Pollutant Source Control
  - 1 1 Controllability of Systems, Perimeter
  - X 1 Controllability of Systems, Non-Perimeter
  - 1 1 Thermal Comfort, ASHRAE 55-1992
  - 1 1 Thermal Comfort, Permanent Monitoring System
  - X 1 Daylight & Views, Daylight 75% of Spaces
  - 1 1 Daylight & Views, Views for 90% of Spaces
- SUBTOTAL: 10 of 15 possible**

Available Goal **INNOVATION & DESIGN PROCESS**

- 1 1 Innovation in Design: Public & Staff Education / Training
  - 1 1 Innovation in Design: Exemplary use Green Power
  - 1 1 Innovation in Design: Enhanced Rapidly Renewable Resources – 10%
  - 1 1 Innovation in Design: Exemplary Performance – Optimize Energy Performance
  - 1 1 LEED™ Accredited Professional
- SUBTOTAL: 5 of 5 possible**

Certified: 26-32 points, Silver: 33-38 points, Gold: 39-51 points, Platinum: 52-69 points



**Farr Associates**  
53 W. Jackson Blvd., Suite 650  
Chicago, IL 60604  
p: 312-408-1661  
f: 312-408-1496

**Project Phase:** Occupied  
**Target Rating:** LEED NC 1.0/2.0 **Platinum**  
**Target Credits:** **52**  
**Date of Registration:** 6/1/00  
**Date of Issue:** 5/29/09





Available Goal **SUSTAINABLE SITES**

Available Goal **WATER EFFICIENCY**

Available Goal **ENERGY & ATMOSPHERE**

Available Goal **MATERIALS & RESOURCES**

Available Goal **INDOOR ENVIRONMENTAL QUALITY**

Available Goal **INNOVATION & DESIGN PROCESS**

- Y R Erosion & Sedimentation Control
  - 1 1 Site Selection
  - X 1 Development Density
  - 1 1 Brownfield Redevelopment
  - 1 1 Alternative Transportation, Public Transportation Access
  - X 1 Alternative Transportation, Bicycle Storage & Changing Rooms
  - 1 1 Alternative Transportation, Alternative Fuel Vehicles
  - X 1 Alternative Transportation, Parking Capacity / Carpooling
  - X 1 Reduce Site Disturbance, Protect or Restore Open Space
  - X 1 Reduce Site Disturbance, Development Footprint
  - 1 1 Stormwater Management, Rate and Quantity
  - 1 1 Stormwater Management, Treatment
  - 1 1 Landscape & Exterior Design to Reduce Heat Islands, Non-Roof
  - 1 1 Landscape & Exterior Design to Reduce Heat Islands, Roof
  - X 1 Light Pollution Reduction
- SUBTOTAL: 8 of 14 possible**

- 1 1 Water Efficient Landscaping, Reduce potable water use by 50%
  - 1 1 Water Efficient Landscaping, No Potable Use or No Irrigation
  - X 1 Innovative Wastewater Technologies
  - X 1 Water Use Reduction, 20% Reduction
  - X 1 Water Use Reduction 30% Reduction
- SUBTOTAL: 2 of 5 possible**

- Y R Fundamental Building Systems Commissioning
  - Y R Minimum Energy Performance
  - Y R CFC Reduction in HVAC&R Equipment
  - 2 10 Optimize Energy Performance
  - X 1 Renewable Energy, 5%
  - X 1 Renewable Energy, 10%
  - X 1 Renewable Energy, 20%
  - 1 1 Additional Commissioning
  - 1 1 Ozone Depletion
  - X 1 Measurement & Verification
  - 1 1 Green Power
- SUBTOTAL: 5 of 17 possible**

- Y R Storage & Collection of Recyclables
  - X 1 Building Reuse, Maintain 75% of Existing Shell
  - X 1 Building Reuse, Maintain 100% of Existing Shell
  - X 1 Building Reuse, Maintain 100% of existing shell & 50% non-shell
  - 1 1 Construction Waste Management, Divert 50% from Disposal
  - 1 1 Construction Waste Management, Divert 75% from Disposal
  - X 1 Resource Reuse, 5%
  - X 1 Resource Reuse, 10%
  - 1 1 Recycled Content, 5% , (post-consumer + ½ post-industrial)
  - 1 1 Recycled Content, 10% (post-consumer + ½ post-industrial)
  - 1 1 Local/Regional Materials, 20% Manufactured Locally
  - 1 1 Local/Regional Materials, of 20% Manufactured Locally, 50% Harvested Locally
  - X 1 Rapidly Renewable Materials
  - X 1 Certified Wood
- SUBTOTAL: 6 of 13 possible**

- Y R Minimum IAQ Performance
  - Y R Environmental Tobacco Smoke (ETS) Control
  - 1 1 Carbon Dioxide (CO2) Monitoring
  - X 1 Ventilation Effectiveness
  - 1 1 Construction IAQ Management Plan, During Construction
  - 1 1 Construction IAQ Management Plan, Before Occupancy
  - 1 1 Low-Emitting Materials; p Adhesives & Sealants
  - 1 1 Low-Emitting Materials; Paints & Coatings
  - X 1 Low-Emitting Materials; Carpet
  - 1 1 Low-Emitting Materials, Composite Wood & Agrifiber Products
  - 1 1 Indoor Chemical & Pollutant Source Control
  - X 1 Controllability of Systems, Perimeter
  - X 1 Controllability of Systems, Non-Perimeter
  - X 1 Thermal Comfort, ASHRAE 55-1992
  - X 1 Thermal Comfort, Permanent Monitoring System
  - 1 1 Daylight & Views, Daylight 75% of Spaces
  - 1 1 Daylight & Views, Views for 90% of Spaces
- SUBTOTAL: 9 of 15 possible**

- 1 1 Innovation in Design: Exemplary Stormwater Control;
  - 1 1 Innovation in Design: Exemplary use of Local / Regional Materials
  - 1 1 Innovation in Design: Green Cleaning.
  - 1 1 Innovation in Design: 100% Green Power
  - 1 1 LEED™ Accredited Professional
- SUBTOTAL: 5 of 5 possible**

Certified: 26-32 points, Silver: 33-38 points, Gold: 39-51 points, Platinum: 52-69 points



**Muller + Muller, Ltd.**  
700 N. Sangamon St.,  
Chicago, IL 60622  
Ph: (312) 432-4180

**Project Phase:** Occupied  
**Target Rating:** LEED NC 2.0/2.1 **Silver**  
**Target Credits:** **35**  
**Date of Registration:** 6/4/03  
**Date of Issue:** 5/29/09





Available Goal <b>SUSTAINABLE SITES</b>	Available Goal <b>WATER EFFICIENCY</b>	Available Goal <b>ENERGY &amp; ATMOSPHERE</b>	Available Goal <b>MATERIALS &amp; RESOURCES</b>	Available Goal <b>INDOOR ENVIRONMENTAL QUALITY</b>	Available Goal <b>INNOVATION &amp; DESIGN PROCESS</b>
Y R Construction Activity Pollution Prevention 1 1 Site Selection 5 5 Development Density & Community Connectivity 1 1 Brownfield Redevelopment 6 6 Alternative Transportation, Public Transportation Access 1 1 Alternative Transportation, Bicycle Storage & Changing Rooms 3 3 Alternative Transportation, Low-Emitting & Fuel-Efficient Vehicles X 2 Alternative Transportation, Parking Capacity X 1 Site Disturbance, Protect or Restore Habitat X 1 Site Disturbance, Maximize Open Space 1 1 Stormwater Design, Quantity Control 1 1 Stormwater Design, Quality Control 1 1 Heat Island Effect, Non-Roof 1 1 Heat Island Effect, Roof 1 1 Light Pollution Reduction <b>SUBTOTAL: 22 of 26 possible</b>	Y R Water Use Reduction 20% 2 2 Water Efficient Landscaping, Reduce potable water use by 50% X 2 Water Efficient Landscaping, No Potable Use or No Irrigation X 2 Innovative Wastewater Technologies 2 2 Water Use Reduction, 30% Reduction X 1 Water Use Reduction, 35% Reduction X 1 Water Use Reduction 40% Reduction <b>SUBTOTAL: 4 of 10 possible</b>	Y R Fundamental Commissioning of the Building Energy Systems Y R Minimum Energy Performance Y R Fundamental Refrigerant Management 8 19 Optimize Energy Performance: by 26% X 7 On-Site Renewable Energy, 1%, 3%, 5%, 7%, 9%, 11%, 13% 2 2 Enhanced Commissioning 2 2 Enhanced Refrigerant Management 3 3 Measurement & Verification 2 2 Green Power <b>SUBTOTAL: 17 of 35 possible</b>	Y R Storage & Collection of Recyclables X 3 Building Reuse, Maintain Existing Walls, Floors and Roof, 55%, 75%, 95% X 1 Building Reuse – Maintain Interior Nonstructural Elements 1 1 Construction Waste Management, Divert 50% from Disposal 1 1 Construction Waste Management, Divert 75% from Disposal X 1 Materials Reuse, 5% X 1 Materials Reuse, 10% 1 1 Recycled Content, 10%, (post-consumer + ½ post-industrial) 1 1 Recycled Content, 20% (post-consumer + ½ post-industrial) 1 1 Regional Materials, 10% Extracted, Processed & Manufactured Regionally 1 1 Regional Materials, 20% Extracted, Processed & Manufactured Regionally X 1 Rapidly Renewable Materials X 1 Certified Wood <b>SUBTOTAL: 6 of 14 possible</b>	Y R Minimum IAQ Performance Y R Environmental Tobacco Smoke (ETS) Control 1 1 Outdoor Air Delivery Monitoring X 1 Increased Ventilation 1 1 Construction IAQ Management Plan, During Construction 1 1 Construction IAQ Management Plan, Before Occupancy Low-Emitting Materials: 1 1 Adhesives & Sealants 1 1 Paints & Coatings 1 1 Flooring Systems 1 1 Composite Wood & Agrifiber Products X 1 Indoor Chemical & Pollutant Source Control 1 1 Controllability of Systems, Lighting 1 1 Controllability of Systems, Thermal Comfort 1 1 Thermal Comfort, Design X 1 Thermal Comfort, Verification X 1 Daylight & Views, Daylight 75% of Regularly Occupied Spaces X 1 Daylight & Views, Views for 90% of Regularly Occupied Spaces <b>SUBTOTAL: 10 of 15 possible</b>	1 1 Innovation in Design: Green Cleaning Policy 1 1 Innovation in Design: Site Master Plan 1 1 Innovation in Design: Exemplary heat island reduction 1 1 Innovation in Design: Rainwater Harvest System 1 1 Innovation in Design: Low Mercury Lamping 1 1 LEED™ Accredited Professional <b>REGIONAL PRIORITY</b> X 1 Regional Priority: Brownfield Redevelopment X 1 Regional Priority: Increased Ventilation X 1 Regional Priority: Heat Island Effect, Roof X 1 Regional Priority: Indoor Chemical & Pollutant Source Control <b>SUBTOTAL: 6 of 10 possible</b>

Certified: 40-49 points, Silver: 50-59 points, Gold: 60-69 points, Platinum: 80+ points



**DLR Group**  
 222 S. Riverside Plaza  
 Chicago, IL 60606  
 p: 312.382.9980  
 f: 312.382.9985

**Project Phase:** Design  
**Target Rating:** LEED NC 2009 Silver  
**Target Credits:** 65  
**Date of Registration:** 3/5/09  
**Date of Issue:** 5/29/09





Available Goal **SUSTAINABLE SITES**

- Y R Erosion & Sedimentation Control
  - 1 1 Site Selection
  - 1 1 Development Density
  - 1 1 Brownfield Redevelopment
  - 1 1 Alternative Transportation, Public Transportation Access
  - 1 1 Alternative Transportation, Bicycle Storage & Changing Rooms
  - 1 1 Alternative Transportation, Alternative Fuel Vehicles
  - X 1 Alternative Transportation, Parking Capacity / Carpooling
  - X 1 Reduce Site Disturbance, Protect or Restore Open Space
  - 1 1 Reduce Site Disturbance, Development Footprint
  - 1 1 Stormwater Management, Rate and Quantity
  - X 1 Stormwater Management, Treatment
  - 1 1 Landscape & Exterior Design to Reduce Heat Islands, Non-Roof
  - 1 1 Landscape & Exterior Design to Reduce Heat Islands, Roof
  - X 1 Light Pollution Reduction
- SUBTOTAL: 10 of 14 possible**

Available Goal **WATER EFFICIENCY**

- 1 1 Water Efficient Landscaping, Reduce potable water use by 50%
  - X 1 Water Efficient Landscaping, No Potable Use or No Irrigation
  - X 1 Innovative Wastewater Technologies
  - 1 1 Water Use Reduction, 20% Reduction
  - 1 1 Water Use Reduction 30% Reduction
- SUBTOTAL: 3 of 5 possible**

Available Goal **ENERGY & ATMOSPHERE**

- Y R Fundamental Building Systems Commissioning
  - Y R Minimum Energy Performance
  - Y R CFC Reduction in HVAC&R Equipment
  - 1 10 Optimize Energy Performance
  - X 1 Renewable Energy, 5%
  - X 1 Renewable Energy, 10%
  - X 1 Renewable Energy, 20%
  - 1 1 Additional Commissioning
  - 1 1 Ozone Depletion
  - 1 1 Measurement & Verification
  - 1 1 Green Power
- SUBTOTAL: 5 of 17 possible**

Available Goal **MATERIALS & RESOURCES**

- Y R Storage & Collection of Recyclables
  - X 1 Building Reuse, Maintain 75% of Existing Shell
  - X 1 Building Reuse, Maintain 100% of Existing Shell
  - X 1 Building Reuse, Maintain 100% of existing shell & 50% non-shell
  - 1 1 Construction Waste Management, Divert 50% from Disposal
  - 1 1 Construction Waste Management, Divert 75% from Disposal
  - X 1 Resource Reuse, 5%
  - X 1 Resource Reuse, 10%
  - 1 1 Recycled Content, 5% , (post-consumer + ½ post-industrial)
  - X 1 Recycled Content, 10% (post-consumer + ½ post-industrial)
  - 1 1 Local/Regional Materials, 20% Manufactured Locally
  - 1 1 Local/Regional Materials, of 20% Manufactured Locally, 50% Harvested Locally
  - X 1 Rapidly Renewable Materials
  - 1 1 Certified Wood
- SUBTOTAL: 6 of 13 possible**

Available Goal **INDOOR ENVIRONMENTAL QUALITY**

- Y R Minimum IAQ Performance
  - Y R Environmental Tobacco Smoke (ETS) Control
  - 1 1 Carbon Dioxide (CO2) Monitoring
  - X 1 Ventilation Effectiveness
  - 1 1 Construction IAQ Management Plan, During Construction
  - 1 1 Construction IAQ Management Plan, Before Occupancy
  - 1 1 Low-Emitting Materials; Adhesives & Sealants
  - 1 1 Low-Emitting Materials; Paints & Coatings
  - X 1 Low-Emitting Materials; Carpet
  - 1 1 Low-Emitting Materials, Composite Wood & Agrifiber Products
  - 1 1 Indoor Chemical & Pollutant Source Control
  - 1 1 Controllability of Systems, Perimeter
  - X 1 Controllability of Systems, Non-Perimeter
  - 1 1 Thermal Comfort, ASHRAE 55-1992
  - 1 1 Thermal Comfort, Permanent Monitoring System
  - X 1 Daylight & Views, Daylight 75% of Spaces
  - X 1 Daylight & Views, Views for 90% of Spaces
- SUBTOTAL: 10 of 15 possible**

Available Goal **INNOVATION & DESIGN PROCESS**

- 1 1 Innovation in Design: Green Cleaning
  - 1 1 Innovation in Design: Exceptional performance, reduce non-roof heat islands
  - X 1 Innovation in Design: Exceptional performance local manufacture and harvest. OR Exceptional performance recycled content.
  - X 1 Innovation in Design: Low Mercury Lighting
  - 1 1 LEED™ Accredited Professional
- SUBTOTAL: 3 of 5 possible**

Certified: 26-32 points, Silver: 33-38 points, Gold: 39-51 points, Platinum: 52-69 points



**Guajardo REC Architects, LLC**  
 445 E. Illinois St., Suite 650  
 Chicago, IL 60611  
 p: 312-661-1500  
 f: 312-661-9903

**Project Phase:** Occupied  
**Target Rating:** LEED NC 2.1 Silver  
**Target Credits:** 37  
**Date of Registration:** 1/2/07  
**Date of Issue:** 5/29/09





Available Goal <b>SUSTAINABLE SITES</b>	Available Goal <b>WATER EFFICIENCY</b>	Available Goal <b>ENERGY &amp; ATMOSPHERE</b>	Available Goal <b>MATERIALS &amp; RESOURCES</b>	Available Goal <b>INDOOR ENVIRONMENTAL QUALITY</b>	Available Goal <b>INNOVATION &amp; DESIGN PROCESS</b>
<ul style="list-style-type: none"> <li>Y R Erosion &amp; Sedimentation Control</li> <li>1 1 Site Selection</li> <li>1 1 Development Density</li> <li>1 1 Brownfield Redevelopment</li> <li>1 1 Alternative Transportation, Public Transportation Access</li> <li>1 1 Alternative Transportation, Bicycle Storage &amp; Changing Rooms</li> <li>1 1 Alternative Transportation, Alternative Fuel Vehicles</li> <li>X 1 Alternative Transportation, Parking Capacity / Carpooling</li> <li>X 1 Reduce Site Disturbance, Protect or Restore Open Space</li> <li>1 1 Reduce Site Disturbance, Development Footprint</li> <li>X 1 Stormwater Management, Rate and Quantity</li> <li>X 1 Stormwater Management, Treatment</li> <li>1 1 Landscape &amp; Exterior Design to Reduce Heat Islands, Non-Roof</li> <li>1 1 Landscape &amp; Exterior Design to Reduce Heat Islands, Roof</li> <li>X 1 Light Pollution Reduction</li> </ul> <p><b>SUBTOTAL: 9 of 14 possible</b></p>	<ul style="list-style-type: none"> <li>1 1 Water Efficient Landscaping, Reduce potable water use by 50%</li> <li>X 1 Water Efficient Landscaping, No Potable Use or No Irrigation</li> <li>X 1 Innovative Wastewater Technologies</li> <li>1 1 Water Use Reduction, 20% Reduction</li> <li>X 1 Water Use Reduction 30% Reduction</li> </ul> <p><b>SUBTOTAL: 2 of 5 possible</b></p>	<ul style="list-style-type: none"> <li>Y R Fundamental Building Systems Commissioning</li> <li>Y R Minimum Energy Performance</li> <li>Y R CFC Reduction in HVAC&amp;R Equipment</li> <li>2 10 Optimize Energy Performance</li> <li>X 1 Renewable Energy, 5%</li> <li>X 1 Renewable Energy, 10%</li> <li>X 1 Renewable Energy, 20%</li> <li>1 1 Additional Commissioning</li> <li>1 1 Ozone Depletion</li> <li>1 1 Measurement &amp; Verification</li> <li>1 1 Green Power</li> </ul> <p><b>SUBTOTAL: 6 of 17 possible</b></p>	<ul style="list-style-type: none"> <li>Y R Storage &amp; Collection of Recyclables</li> <li>X 1 Building Reuse, Maintain 75% of Existing Shell</li> <li>X 1 Building Reuse, Maintain 100% of Existing Shell</li> <li>X 1 Building Reuse, Maintain 100% of existing shell &amp; 50% non-shell</li> <li>1 1 Construction Waste Management, Divert 50% from Disposal</li> <li>1 1 Construction Waste Management, Divert 75% from Disposal</li> <li>X 1 Resource Reuse, 5%</li> <li>X 1 Resource Reuse, 10%</li> <li>1 1 Recycled Content, 5% , (post-consumer + ½ post-industrial)</li> <li>1 1 Recycled Content, 10% (post-consumer + ½ post-industrial)</li> <li>1 1 Local/Regional Materials, 20% Manufactured Locally</li> <li>1 1 Local/Regional Materials, of 20% Manufactured Locally, 50% Harvested Locally</li> <li>X 1 Rapidly Renewable Materials</li> <li>1 1 Certified Wood</li> </ul> <p><b>SUBTOTAL: 7 of 13 possible</b></p>	<ul style="list-style-type: none"> <li>Y R Minimum IAQ Performance</li> <li>Y R Environmental Tobacco Smoke (ETS) Control</li> <li>1 1 Carbon Dioxide (CO2) Monitoring</li> <li>X 1 Ventilation Effectiveness</li> <li>1 1 Construction IAQ Management Plan, During Construction</li> <li>1 1 Construction IAQ Management Plan, Before Occupancy</li> <li>1 1 Low-Emitting Materials; Adhesives &amp; Sealants</li> <li>1 1 Low-Emitting Materials; Paints &amp; Coatings</li> <li>X 1 Low-Emitting Materials; Carpet</li> <li>1 1 Low-Emitting Materials, Composite Wood &amp; Agrifiber Products</li> <li>1 1 Indoor Chemical &amp; Pollutant Source Control</li> <li>1 1 Controllability of Systems, Perimeter</li> <li>X 1 Controllability of Systems, Non-Perimeter</li> <li>1 1 Thermal Comfort, ASHRAE 55-1992</li> <li>1 1 Thermal Comfort, Permanent Monitoring System</li> <li>X 1 Daylight &amp; Views, Daylight 75% of Spaces</li> <li>X 1 Daylight &amp; Views, Views for 90% of Spaces</li> </ul> <p><b>SUBTOTAL: 10 of 15 possible</b></p>	<ul style="list-style-type: none"> <li>1 1 Innovation in Design: Green Cleaning</li> <li>1 1 Innovation in Design: Exceptional performance, Local / regional manufacture / harvest.</li> <li>X 1 Innovation in Design: Exceptional performance, reduce non-roof heat islands</li> <li>1 1 Innovation in Design: Low Mercury Lamping</li> <li>1 1 LEED™ Accredited Professional</li> </ul> <p><b>SUBTOTAL: 4 of 5 possible</b></p>

Certified: 26-32 points, Silver: 33-38 points, Gold: 39-51 points, Platinum: 52-69 points



**Bauer Latoza Studio**  
 2241 S. Wabash Ave.  
 Chicago, IL 60616  
 p:312-567-1000  
 f: 312-567-9690

**Project Phase:** Occupied  
**Target Rating:** LEED NC 2.1 Silver  
**Target Credits:** 38  
**Date of Registration:** 11/3/05  
**Date of Issue:** 5/29/09





Available Goal **SUSTAINABLE SITES**

- Y R Erosion & Sedimentation Control
- 1 1 Site Selection
- 1 1 Development Density
- 1 1 Brownfield Redevelopment
- 1 1 Alternative Transportation, Public Transportation Access
- 1 1 Alternative Transportation, Bicycle Storage & Changing Rooms
- 1 1 Alternative Transportation, Alternative Fuel Vehicles
- X 1 Alternative Transportation, Parking Capacity / Carpooling
- X 1 Reduce Site Disturbance, Protect or Restore Open Space
- 1 1 Reduce Site Disturbance, Development Footprint
- 1 1 Stormwater Management, Rate and Quantity
- X 1 Stormwater Management, Treatment
- 1 1 Landscape & Exterior Design to Reduce Heat Islands, Non-Roof
- 1 1 Landscape & Exterior Design to Reduce Heat Islands, Roof
- 1 1 Light Pollution Reduction

**SUBTOTAL: 11 of 14 possible**

Available Goal **WATER EFFICIENCY**

- 1 1 Water Efficient Landscaping, Reduce potable water use by 50%
- 1 1 Water Efficient Landscaping, No Potable Use or No Irrigation
- X 1 Innovative Wastewater Technologies
- 1 1 Water Use Reduction, 20% Reduction
- 1 1 Water Use Reduction 30% Reduction

**SUBTOTAL: 4 of 5 possible**

Available Goal **ENERGY & ATMOSPHERE**

- Y R Fundamental Building Systems Commissioning
- Y R Minimum Energy Performance
- Y R CFC Reduction in HVAC&R Equipment
- 3 10 Optimize Energy Performance
- X 1 Renewable Energy, 5%
- X 1 Renewable Energy, 10%
- X 1 Renewable Energy, 20%
- 1 1 Additional Commissioning
- 1 1 Ozone Depletion
- X 1 Measurement & Verification
- 1 1 Green Power

**SUBTOTAL: 6 of 17 possible**

Available Goal **MATERIALS & RESOURCES**

- Y R Storage & Collection of Recyclables
- X 1 Building Reuse, Maintain 75% of Existing Shell
- X 1 Building Reuse, Maintain 100% of Existing Shell
- X 1 Building Reuse, Maintain 100% of existing shell & 50% non-shell
- 1 1 Construction Waste Management, Divert 50% from Disposal
- 1 1 Construction Waste Management, Divert 75% from Disposal
- X 1 Resource Reuse, 5%
- X 1 Resource Reuse, 10%
- 1 1 Recycled Content, 5%, (post-consumer + 1/2 post-industrial)
- 1 1 Recycled Content, 10% (post-consumer + 1/2 post-industrial)
- 1 1 Local/Regional Materials, 20% Manufactured Locally
- 1 1 Local/Regional Materials, of 20% Manufactured Locally, 50% Harvested Locally
- X 1 Rapidly Renewable Materials
- 1 1 Certified Wood

**SUBTOTAL: 7 of 13 possible**

Available Goal **INDOOR ENVIRONMENTAL QUALITY**

- Y R Minimum IAQ Performance
- Y R Environmental Tobacco Smoke (ETS) Control
- 1 1 Carbon Dioxide (CO2) Monitoring
- X 1 Ventilation Effectiveness
- 1 1 Construction IAQ Management Plan, During Construction
- 1 1 Construction IAQ Management Plan, Before Occupancy
- 1 1 Low-Emitting Materials; Adhesives & Sealants
- 1 1 Low-Emitting Materials; Paints & Coatings
- X 1 Low-Emitting Materials; Carpet
- 1 1 Low-Emitting Materials, Composite Wood & Agrifiber Products
- 1 1 Indoor Chemical & Pollutant Source Control
- X 1 Controllability of Systems, Perimeter
- 1 1 Controllability of Systems, Non-Perimeter
- 1 1 Thermal Comfort, ASHRAE 55-1992
- 1 1 Thermal Comfort, Permanent Monitoring System
- X 1 Daylight & Views, Daylight 75% of Spaces
- X 1 Daylight & Views, Views for 90% of Spaces

**SUBTOTAL: 10 of 15 possible**

Available Goal **INNOVATION & DESIGN PROCESS**

- 1 1 Innovation in Design: Green Housekeeping
- 1 1 Innovation in Design: Exemplary Performance – Reduce Urban Heat Islands – Roof.
- 1 1 Innovation in Design: Reduced Mercury Lamping
- 1 1 Innovation in Design: Exemplary Performance Regional Manufacture and Harvest.
- 1 1 LEED™ Accredited Professional

**SUBTOTAL: 5 of 5 possible**

Certified: 26-32 points, Silver: 33-38 points, Gold: 39-51 points, Platinum: 52-69 points



**Fox & Fox Architects**  
 8 S. Michigan Ave., Suite 2008  
 Chicago, IL 60603  
 P: 312-377-5074  
 F: 312-377-5075

**Project Phase:** Occupied  
**Target Rating:** LEED NC 2.1 Silver  
**Target Credits:** 43  
**Date of Registration:** 1/2/07  
**Date of Issue:** 5/29/09





Available Goal  
**SUSTAINABLE SITES**

- Y R Erosion & Sedimentation Control
- 1 1 Site Selection
- 1 1 Development Density
- 1 1 Brownfield Redevelopment
- 1 1 Alternative Transportation, Public Transportation Access
- 1 1 Alternative Transportation, Bicycle Storage & Changing Rooms
- 1 1 Alternative Transportation, Alternative Fuel Vehicles
- X 1 Alternative Transportation, Parking Capacity / Carpooling
- X 1 Reduce Site Disturbance, Protect or Restore Open Space
- 1 1 Reduce Site Disturbance, Development Footprint
- X 1 Stormwater Management, Rate and Quantity
- X 1 Stormwater Management, Treatment
- 1 1 Landscape & Exterior Design to Reduce Heat Islands, Non-Roof
- 1 1 Landscape & Exterior Design to Reduce Heat Islands, Roof
- X 1 Light Pollution Reduction

**SUBTOTAL: 9 of 14 possible**

Available Goal  
**WATER EFFICIENCY**

- X 1 Water Efficient Landscaping, Reduce potable water use by 50%
- X 1 Water Efficient Landscaping, No Potable Use or No Irrigation
- X 1 Innovative Wastewater Technologies
- 1 1 Water Use Reduction, 20% Reduction
- 1 1 Water Use Reduction 30% Reduction

**SUBTOTAL: 2 of 5 possible**

Available Goal  
**ENERGY & ATMOSPHERE**

- Y R Fundamental Building Systems Commissioning
- Y R Minimum Energy Performance
- Y R CFC Reduction in HVAC&R Equipment
- 3 10 Optimize Energy Performance
- X 1 Renewable Energy, 5%
- X 1 Renewable Energy, 10%
- X 1 Renewable Energy, 20%
- 1 1 Additional Commissioning
- 1 1 Ozone Depletion
- 1 1 Measurement & Verification
- 1 1 Green Power

**SUBTOTAL: 7 of 17 possible**

Available Goal  
**MATERIALS & RESOURCES**

- Y R Storage & Collection of Recyclables
- X 1 Building Reuse, Maintain 75% of Existing Shell
- X 1 Building Reuse, Maintain 100% of Existing Shell
- X 1 Building Reuse, Maintain 100% of existing shell & 50% non-shell
- 1 1 Construction Waste Management, Divert 50% from Disposal
- 1 1 Construction Waste Management, Divert 75% from Disposal
- X 1 Resource Reuse, 5%
- X 1 Resource Reuse, 10%
- 1 1 Recycled Content, 5% , (post-consumer + ½ post-industrial)
- 1 1 Recycled Content, 10% (post-consumer + ½ post-industrial)
- 1 1 Local/Regional Materials, 20% Manufactured Locally
- 1 1 Local/Regional Materials, of 20% Manufactured Locally, 50% Harvested Locally
- X 1 Rapidly Renewable Materials
- 1 1 Certified Wood

**SUBTOTAL: 7 of 13 possible**

Available Goal  
**INDOOR ENVIRONMENTAL QUALITY**

- Y R Minimum IAQ Performance
- Y R Environmental Tobacco Smoke (ETS) Control
- 1 1 Carbon Dioxide (CO2) Monitoring
- X 1 Ventilation Effectiveness
- 1 1 Construction IAQ Management Plan, During Construction
- 1 1 Construction IAQ Management Plan, Before Occupancy
- 1 1 Low-Emitting Materials; Adhesives & Sealants
- 1 1 Low-Emitting Materials; Paints & Coatings
- X 1 Low-Emitting Materials; Carpet
- 1 1 Low-Emitting Materials, Composite Wood & Agrifiber Products
- 1 1 Indoor Chemical & Pollutant Source Control
- 1 1 Controllability of Systems, Perimeter
- X 1 Controllability of Systems, Non-Perimeter
- 1 1 Thermal Comfort, ASHRAE 55-1992
- 1 1 Thermal Comfort, Permanent Monitoring System
- X 1 Daylight & Views, Daylight 75% of Spaces
- X 1 Daylight & Views, Views for 90% of Spaces

**SUBTOTAL: 10 of 15 possible**

Available Goal  
**INNOVATION & DESIGN PROCESS**

- 1 1 Innovation in Design: Green Housekeeping
- X 1 Innovation in Design:
- X 1 Innovation in Design:
- X 1 Innovation in Design:
- 1 1 LEED™ Accredited Professional

**SUBTOTAL: 2 of 5 possible**

Certified: 26-32 points, Silver: 33-38 points, Gold: 39-51 points, Platinum: 52-69 points



**DLR Group**  
 222 S. Riverside Plaza, Suite 2220  
 Chicago, IL 60606  
 P: 312-382-9980  
 F: 312-382-9985

**Project Phase:** Occupied  
**Target Rating:** LEED NC 2.1 Silver  
**Target Credits:** 37  
**Date of Registration:**  
**Date of Issue:** 5/29/09



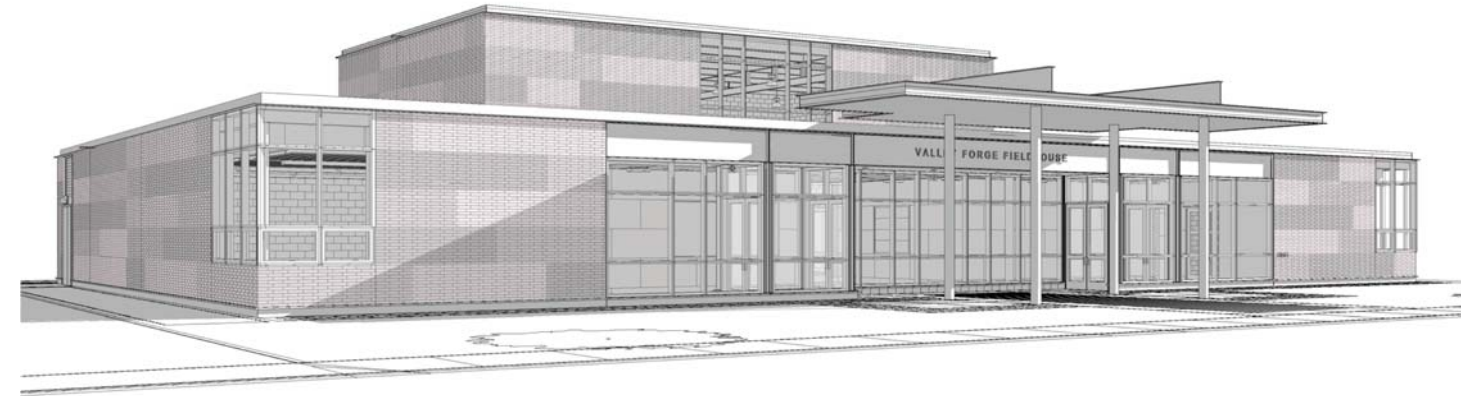

Available Goal **SUSTAINABLE SITES**

- Y R Construction Activity Pollution Prevention
- 1 1 Site Selection
- 1 1 Development Density & Community Connectivity
- X 1 Brownfield Redevelopment
- 1 1 Alternative Transportation, Public Transportation Access
- 1 1 Alternative Transportation, Bicycle Storage & Changing Rooms
- 1 1 Alternative Transportation, Low-Emitting & Fuel-Efficient Vehicles
- 1 1 Alternative Transportation, Parking Capacity
- 1 1 Site Disturbance, Protect or Restore Habitat
- 1 1 Site Disturbance, Maximize Open Space
- X 1 Stormwater Design, Quantity Control
- X 1 Stormwater Design, Quality Control
- 1 1 Heat Island Effect, Non-Roof
- 1 1 Heat Island Effect, Roof
- 1 1 Light Pollution Reduction

**SUBTOTAL: 11 of 14 possible**

Available Goal **WATER EFFICIENCY**

- 1 1 Water Efficient Landscaping, Reduce potable water use by 50%
- 1 1 Water Efficient Landscaping, No Potable Use or No Irrigation
- X 1 Innovative Wastewater Technologies
- 1 1 Water Use Reduction, 20% Reduction
- X 1 Water Use Reduction 30% Reduction

**SUBTOTAL: 3 of 5 possible**

Available Goal **ENERGY & ATMOSPHERE**

- Y R Fundamental Commissioning of the Building Energy Systems
- Y R Minimum Energy Performance
- Y R Fundamental Refrigerant Management
- 3 10 Optimize Energy Performance
- X 3 On-Site Renewable Energy, 2.5% , 7.5%, or 12.5%
- 1 1 Enhanced Commissioning
- 1 1 Enhanced Refrigerant Management
- X 1 Measurement & Verification
- 1 1 Green Power

**SUBTOTAL: 6 of 17 possible**

Available Goal **MATERIALS & RESOURCES**

- Y R Storage & Collection of Recyclables
- X 1 Building Reuse, Maintain 75% of Existing Walls, Floors & Roof
- X 1 Building Reuse, Maintain 100% of Existing Walls, Floors & Roof
- X 1 Building Reuse, 50% of Interior Non-Structural Elements
- 1 1 Construction Waste Management, Divert 50% from Disposal
- 1 1 Construction Waste Management, Divert 75% from Disposal
- X 1 Materials Reuse, 5%
- X 1 Materials Reuse, 10%
- 1 1 Recycled Content, 10% , (post-consumer + ½ post-industrial)
- 1 1 Recycled Content, 20% (post-consumer + ½ post-industrial)
- 1 1 Regional Materials, 10% Extracted, Processed & Manufactured Regionally
- X 1 Regional Materials, 20% Extracted, Processed & Manufactured Regionally
- X 1 Rapidly Renewable Materials
- 1 1 Certified Wood

**SUBTOTAL: 6 of 13 possible**

Available Goal **INDOOR ENVIRONMENTAL QUALITY**

- Y R Minimum IAQ Performance
- Y R Environmental Tobacco Smoke (ETS) Control
- X 1 Outdoor Air Delivery Monitoring
- X 1 Increased Ventilation
- 1 1 Construction IAQ Management Plan, During Construction
- 1 1 Construction IAQ Management Plan, Before Occupancy
- 1 1 Low-Emitting Materials; Adhesives & Sealants
- 1 1 Low-Emitting Materials; Paints & Coatings
- 1 1 Low-Emitting Materials; Carpet Sys
- 1 1 Low-Emitting Materials, Composite Wood & Agrifiber Products
- X 1 Indoor Chemical & Pollutant Source Control
- 1 1 Controllability of Systems, Lighting
- X 1 Controllability of Systems, Thermal Comfort
- 1 1 Thermal Comfort, Design
- X 1 Thermal Comfort, Verification
- 1 1 Daylight & Views, Daylight 75% of Spaces
- X 1 Daylight & Views, Views for 90% of Spaces

**SUBTOTAL: 9 of 15 possible**

Available Goal **INNOVATION & DESIGN PROCESS**

- 1 1 Innovation in Design: Teaching & Learning
- 1 1 Innovation in Design: Green Housekeeping
- 1 1 Innovation in Design: Reuse CPD office and sports equipment
- X 1 Innovation in Design: Paperless shop drawing process
- 1 1 LEED™ Accredited Professional

**SUBTOTAL: 4 of 5 possible**

Certified: 26-32 points, Silver: 33-38 points, Gold: 39-51 points, Platinum: 52-69 points



**Booth Hansen**  
333 S. Des Plaines St.  
Chicago, IL 60661  
P: 312-869-5000  
F: 312-869-5099

**Project Phase:** Design  
**Target Rating:** LEED NC 2.2 Silver  
**Target Credits:** 39  
**Date of Registration:** 9/10/07  
**Date of Issue:** 5/29/09





Available Goal **SUSTAINABLE SITES**

- Y R Construction Activity Pollution Prevention
- 1 1 Site Selection
- 1 1 Development Density & Community Connectivity
- X 1 Brownfield Redevelopment
- 1 1 Alternative Transportation, Public Transportation Access
- 1 1 Alternative Transportation, Bicycle Storage & Changing Rooms
- 1 1 Alternative Transportation, Low-Emitting & Fuel-Efficient Vehicles
- 1 1 Alternative Transportation, Parking Capacity
- 1 1 Site Disturbance, Protect or Restore Habitat
- 1 1 Site Disturbance, Maximize Open Space
- 1 1 Stormwater Design, Quantity Control
- 1 1 Stormwater Design, Quality Control
- 1 1 Heat Island Effect, Non-Roof
- 1 1 Heat Island Effect, Roof
- 1 1 Light Pollution Reduction

**SUBTOTAL: 13 of 14 possible**

Available Goal **WATER EFFICIENCY**

- 1 1 Water Efficient Landscaping, Reduce potable water use by 50%
- 1 1 Water Efficient Landscaping, No Potable Use or No Irrigation
- X 1 Innovative Wastewater Technologies
- 1 1 Water Use Reduction, 20% Reduction
- X 1 Water Use Reduction 30% Reduction

**SUBTOTAL: 3 of 5 possible**

Available Goal **ENERGY & ATMOSPHERE**

- Y R Fundamental Commissioning of the Building Energy Systems
- Y R Minimum Energy Performance
- Y R Fundamental Refrigerant Management
- 7 10 Optimize Energy Performance
- X 3 On-Site Renewable Energy, 2.5% , 7.5%, or 12.5%
- 1 1 Enhanced Commissioning
- 1 1 Enhanced Refrigerant Management
- 1 1 Measurement & Verification
- 1 1 Green Power

**SUBTOTAL: 11 of 17 possible**

Available Goal **MATERIALS & RESOURCES**

- Y R Storage & Collection of Recyclables
- X 1 Building Reuse, Maintain 75% of Existing Walls, Floors & Roof
- X 1 Building Reuse, Maintain 100% of Existing Walls, Floors & Roof
- X 1 Building Reuse, 50% of Interior Non-Structural Elements
- 1 1 Construction Waste Management, Divert 50% from Disposal
- 1 1 Construction Waste Management, Divert 75% from Disposal
- X 1 Materials Reuse, 5%
- X 1 Materials Reuse, 10%
- 1 1 Recycled Content, 10% , (post-consumer + ½ post-industrial)
- X 1 Recycled Content, 20% (post-consumer + ½ post-industrial)
- 1 1 Regional Materials, 10% Extracted, Processed & Manufactured Regionally
- 1 1 Regional Materials, 20% Extracted, Processed & Manufactured Regionally
- X 1 Rapidly Renewable Materials
- 1 1 Certified Wood

**SUBTOTAL: 6 of 13 possible**

Available Goal **INDOOR ENVIRONMENTAL QUALITY**

- Y R Minimum IAQ Performance
- Y R Environmental Tobacco Smoke (ETS) Control
- X 1 Outdoor Air Delivery Monitoring
- X 1 Increased Ventilation
- 1 1 Construction IAQ Management Plan, During Construction
- 1 1 Construction IAQ Management Plan, Before Occupancy
- 1 1 Low-Emitting Materials; Adhesives & Sealants
- 1 1 Low-Emitting Materials; Paints & Coatings
- 1 1 Low-Emitting Materials; Carpet Sys
- 1 1 Low-Emitting Materials, Composite Wood & Agrifiber Products
- 1 1 Indoor Chemical & Pollutant Source Control
- X 1 Controllability of Systems, Lighting
- X 1 Controllability of Systems, Thermal Comfort
- X 1 Thermal Comfort, Design
- X 1 Thermal Comfort, Verification
- 1 1 Daylight & Views, Daylight 75% of Spaces
- X 1 Daylight & Views, Views for 90% of Spaces

**SUBTOTAL: 8 of 15 possible**

Available Goal **INNOVATION & DESIGN PROCESS**

- 1 1 Innovation in Design: Teaching & Learning
- X 1 Innovation in Design: Green Housekeeping
- X 1 Innovation in Design: Integrated Pest Management
- X 1 Innovation in Design: Paperless shop drawing process
- 1 1 LEED™ Accredited Professional

**SUBTOTAL: 2 of 5 possible**

Certified: 26-32 points, Silver: 33-38 points, Gold: 39-51 points, Platinum: 52-69 points



**Booth Hansen**  
333 S. Des Plaines St.  
Chicago, IL 60661  
P: 312-869-5000  
F: 312-869-5099

**Project Phase:** Construction  
**Target Rating:** LEED NC 2.2 Gold  
**Target Credits:** 43  
**Date of Registration:** 9/10/07  
**Date of Issue:** 5/29/09



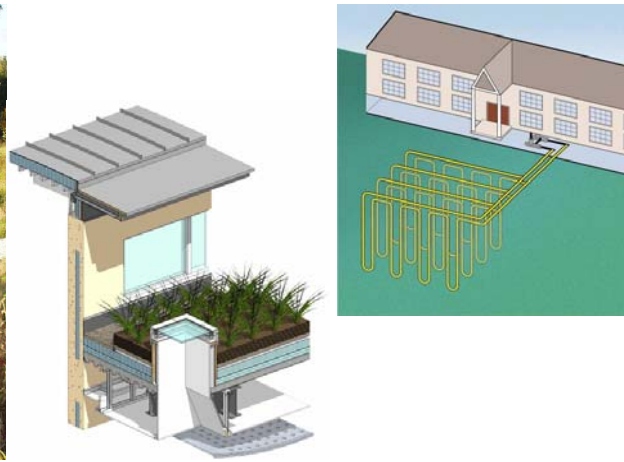

Available Goal **SUSTAINABLE SITES**

- Y R Construction Activity Pollution Prevention
- 1 1 Site Selection
- 1 1 Development Density & Community Connectivity
- 1 1 Brownfield Redevelopment
- 1 1 Alternative Transportation, Public Transportation Access
- 1 1 Alternative Transportation, Bicycle Storage & Changing Rooms
- 1 1 Alternative Transportation, Low-Emitting & Fuel-Efficient Vehicles
- 1 1 Alternative Transportation, Parking Capacity
- 1 1 Site Disturbance, Protect or Restore Habitat
- 1 1 Site Disturbance, Maximize Open Space
- X 1 Stormwater Design, Quantity Control
- 1 1 Stormwater Design, Quality Control
- 1 1 Heat Island Effect, Non-Roof
- 1 1 Heat Island Effect, Roof
- 1 1 Light Pollution Reduction

**SUBTOTAL: 13 of 14 possible**

Available Goal **WATER EFFICIENCY**

- 1 1 Water Efficient Landscaping, Reduce potable water use by 50%
- 1 1 Water Efficient Landscaping, No Potable Use or No Irrigation
- X 1 Innovative Wastewater Technologies
- 1 1 Water Use Reduction, 20% Reduction
- X 1 Water Use Reduction 30% Reduction

**SUBTOTAL: 3 of 5 possible**

Available Goal **ENERGY & ATMOSPHERE**

- Y R Fundamental Commissioning of the Building Energy Systems
- Y R Minimum Energy Performance
- Y R Fundamental Refrigerant Management
- 7 10 Optimize Energy Performance
- X 3 On-Site Renewable Energy, 2.5% , 7.5%, or 12.5%
- 1 1 Enhanced Commissioning
- 1 1 Enhanced Refrigerant Management
- 1 1 Measurement & Verification
- 1 1 Green Power

**SUBTOTAL: 11 of 17 possible**

Available Goal **MATERIALS & RESOURCES**

- Y R Storage & Collection of Recyclables
- X 1 Building Reuse, Maintain 75% of Existing Walls, Floors & Roof
- X 1 Building Reuse, Maintain 100% of Existing Walls, Floors & Roof
- X 1 Building Reuse, 50% of Interior Non-Structural Elements
- 1 1 Construction Waste Management, Divert 50% from Disposal
- 1 1 Construction Waste Management, Divert 75% from Disposal
- X 1 Materials Reuse, 5%
- X 1 Materials Reuse, 10%
- 1 1 Recycled Content, 10% , (post-consumer + ½ post-industrial)
- X 1 Recycled Content, 20% (post-consumer + ½ post-industrial)
- 1 1 Regional Materials, 10% Extracted, Processed & Manufactured Regionally
- 1 1 Regional Materials, 20% Extracted, Processed & Manufactured Regionally
- X 1 Rapidly Renewable Materials
- 1 1 Certified Wood

**SUBTOTAL: 6 of 13 possible**

Available Goal **INDOOR ENVIRONMENTAL QUALITY**

- Y R Minimum IAQ Performance
- Y R Environmental Tobacco Smoke (ETS) Control
- X 1 Outdoor Air Delivery Monitoring
- X 1 Increased Ventilation
- 1 1 Construction IAQ Management Plan, During Construction
- 1 1 Construction IAQ Management Plan, Before Occupancy
- 1 1 Low-Emitting Materials; Adhesives & Sealants
- 1 1 Low-Emitting Materials; Paints & Coatings
- 1 1 Low-Emitting Materials; Carpet Sys
- 1 1 Low-Emitting Materials, Composite Wood & Agrifiber Products
- 1 1 Indoor Chemical & Pollutant Source Control
- X 1 Controllability of Systems, Lighting
- X 1 Controllability of Systems, Thermal Comfort
- X 1 Thermal Comfort, Design
- X 1 Thermal Comfort, Verification
- X 1 Daylight & Views, Daylight 75% of Spaces
- X 1 Daylight & Views, Views for 90% of Spaces

**SUBTOTAL: 7 of 15 possible**

Available Goal **INNOVATION & DESIGN PROCESS**

- 1 1 Innovation in Design: Teaching & Learning
- 1 1 Innovation in Design: Green Housekeeping
- 1 1 Innovation in Design: Integrated Pest Management
- X 1 Innovation in Design: Paperless shop drawing process
- 1 1 LEED™ Accredited Professional

**SUBTOTAL: 4 of 5 possible**

Certified: 26-32 points, Silver: 33-38 points, Gold: 39-51 points, Platinum: 52-69 points



**Booth Hansen**  
333 S. Des Plaines St.  
Chicago, IL 60661  
p: 312-869-5000  
f: 312-869-5099

**Project Phase:** Construction  
**Target Rating:** LEED NC 2.2 Gold  
**Target Credits:** 44  
**Date of Registration:** 9/10/07  
**Date of Issue:** 5/29/09





Available Goal <b>SUSTAINABLE SITES</b>	Available Goal <b>WATER EFFICIENCY</b>	Available Goal <b>ENERGY &amp; ATMOSPHERE</b>	Available Goal <b>MATERIALS &amp; RESOURCES</b>	Available Goal <b>INDOOR ENVIRONMENTAL QUALITY</b>	Available Goal <b>INNOVATION &amp; DESIGN PROCESS</b>
Y R Construction Activity Pollution Prevention 1 1 Site Selection 1 1 Development Density & Community Connectivity X 1 Brownfield Redevelopment 1 1 Alternative Transportation, Public Transportation Access 1 1 Alternative Transportation, Bicycle Storage & Changing Rooms 1 1 Alternative Transportation, Low-Emitting & Fuel-Efficient Vehicles X 1 Alternative Transportation, Parking Capacity X 1 Site Disturbance, Protect or Restore Habitat 1 1 Site Disturbance, Maximize Open Space X 1 Stormwater Design, Quantity Control 1 1 Stormwater Design, Quality Control 1 1 Heat Island Effect, Non-Roof 1 1 Heat Island Effect, Roof 1 1 Light Pollution Reduction  <b>SUBTOTAL: 10 of 14 possible</b>	1 1 Water Efficient Landscaping, Reduce potable water use by 50% X 1 Water Efficient Landscaping, No Potable Use or No Irrigation X 1 Innovative Wastewater Technologies 1 1 Water Use Reduction, 20% Reduction 1 1 Water Use Reduction 30% Reduction  <b>SUBTOTAL: 3 of 5 possible</b>	Y R Fundamental Commissioning of the Building Energy Systems Y R Minimum Energy Performance Y R Fundamental Refrigerant Management 5 10 Optimize Energy Performance X 3 On-Site Renewable Energy, 2.5% , 7.5%, or 12.5% 1 1 Enhanced Commissioning 1 1 Enhanced Refrigerant Management 1 1 Measurement & Verification 1 1 Green Power  <b>SUBTOTAL: 9 of 17 possible</b>	Y R Storage & Collection of Recyclables X 1 Building Reuse, Maintain 75% of Existing Walls, Floors & Roof X 1 Building Reuse, Maintain 100% of Existing Walls, Floors & Roof X 1 Building Reuse, 50% of Interior Non-Structural Elements 1 1 Construction Waste Management, Divert 50% from Disposal 1 1 Construction Waste Management, Divert 75% from Disposal X 1 Materials Reuse, 5% X 1 Materials Reuse, 10% 1 1 Recycled Content, 10% , (post-consumer + ½ post-industrial) 1 1 Recycled Content, 20% (post-consumer + ½ post-industrial) 1 1 Regional Materials, 10% Extracted, Processed & Manufactured Regionally 1 1 Regional Materials, 20% Extracted, Processed & Manufactured Regionally X 1 Rapidly Renewable Materials 1 1 Certified Wood  <b>SUBTOTAL: 7 of 13 possible</b>	Y R Minimum IAQ Performance Y R Environmental Tobacco Smoke (ETS) Control 1 1 Outdoor Air Delivery Monitoring 1 1 Increased Ventilation 1 1 Construction IAQ Management Plan, During Construction 1 1 Construction IAQ Management Plan, Before Occupancy 1 1 Low-Emitting Materials; Adhesives & Sealants 1 1 Low-Emitting Materials; Paints & Coatings 1 1 Low-Emitting Materials; Carpet Sys 1 1 Low-Emitting Materials, Composite Wood & Agrifiber Products 1 1 Indoor Chemical & Pollutant Source Control 1 1 Controllability of Systems, Lighting X 1 Controllability of Systems, Thermal Comfort 1 1 Thermal Comfort, Design 1 1 Thermal Comfort, Verification X 1 Daylight & Views, Daylight 75% of Spaces X 1 Daylight & Views, Views for 90% of Spaces  <b>SUBTOTAL: 12 of 15 possible</b>	1 1 Innovation in Design: Green cleaning 1 1 Innovation in Design: Exemplary Public Transportation Access 1 1 Innovation in Design: Exemplary non-roof heat island reduction X 1 Innovation in Design: Exemplary Water Efficiency 1 1 LEED™ Accredited Professional  <b>SUBTOTAL: 4 of 5 possible</b>

Certified: 26-32 points, Silver: 33-38 points, Gold: 39-51 points, Platinum: 52-69 points



**Wight & Company**  
 211 N. Clinton St., Suite 300N  
 Chicago, IL 60661  
 p: 312-261-5700  
 f: 312-261-5701

**Project Phase:** Construction  
**Target Rating:** LEED NC 2.2 Gold  
**Target Credits:** 45  
**Date of Registration:** 7/28/07  
**Date of Issue:** 5/29/09



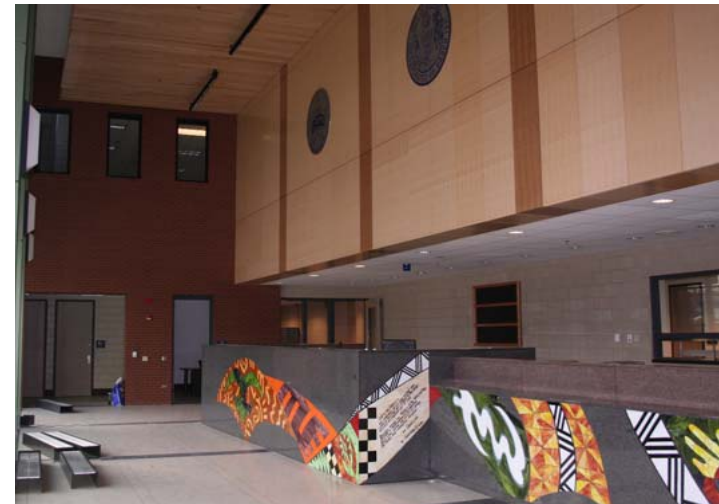

Available Goal  
**SUSTAINABLE SITES**

- Y R Erosion & Sedimentation Control
  - 1 1 Site Selection
  - 1 1 Development Density
  - 1 1 Brownfield Redevelopment
  - 1 1 Alternative Transportation, Public Transportation Access
  - 1 1 Alternative Transportation, Bicycle Storage & Changing Rooms
  - 1 1 Alternative Transportation, Alternative Fuel Vehicles
  - X 1 Alternative Transportation, Parking Capacity / Carpooling
  - X 1 Reduce Site Disturbance, Protect or Restore Open Space
  - X 1 Reduce Site Disturbance, Development Footprint
  - 1 1 Stormwater Management, Rate and Quantity
  - X 1 Stormwater Management, Treatment
  - 1 1 Landscape & Exterior Design to Reduce Heat Islands, Non-Roof
  - 1 1 Landscape & Exterior Design to Reduce Heat Islands, Roof
  - X 1 Light Pollution Reduction
- SUBTOTAL: 9 of 14 possible**

Available Goal  
**WATER EFFICIENCY**

- 1 1 Water Efficient Landscaping, Reduce potable water use by 50%
  - X 1 Water Efficient Landscaping, No Potable Use or No Irrigation
  - X 1 Innovative Wastewater Technologies
  - 1 1 Water Use Reduction, 20% Reduction
  - 1 1 Water Use Reduction 30% Reduction
- SUBTOTAL: 3 of 5 possible**

Available Goal  
**ENERGY & ATMOSPHERE**

- Y R Fundamental Building Systems Commissioning
  - Y R Minimum Energy Performance
  - Y R CFC Reduction in HVAC&R Equipment
  - 5 10 Optimize Energy Performance
  - X 1 Renewable Energy, 5%
  - X 1 Renewable Energy, 10%
  - X 1 Renewable Energy, 20%
  - 1 1 Additional Commissioning
  - 1 1 Ozone Depletion
  - 1 1 Measurement & Verification
  - 1 1 Green Power
- SUBTOTAL: 9 of 17 possible**

Available Goal  
**MATERIALS & RESOURCES**

- Y R Storage & Collection of Recyclables
  - X 1 Building Reuse, Maintain 75% of Existing Shell
  - X 1 Building Reuse, Maintain 100% of Existing Shell
  - X 1 Building Reuse, Maintain 100% of existing shell & 50% non-shell
  - 1 1 Construction Waste Management, Divert 50% from Disposal
  - 1 1 Construction Waste Management, Divert 75% from Disposal
  - X 1 Resource Reuse, 5%
  - X 1 Resource Reuse, 10%
  - 1 1 Recycled Content, 5% , (post-consumer + 1/2 post-industrial)
  - 1 1 Recycled Content, 10% (post-consumer + 1/2 post-industrial)
  - 1 1 Local/Regional Materials, 20% Manufactured Locally
  - 1 1 Local/Regional Materials, of 20% Manufactured Locally, 50% Harvested Locally
  - X 1 Rapidly Renewable Materials
  - 1 1 Certified Wood
- SUBTOTAL: 7 of 13 possible**

Available Goal  
**INDOOR ENVIRONMENTAL QUALITY**

- Y R Minimum IAQ Performance
  - Y R Environmental Tobacco Smoke (ETS) Control
  - 1 1 Carbon Dioxide (CO2) Monitoring
  - 1 1 Ventilation Effectiveness
  - 1 1 Construction IAQ Management Plan, During Construction
  - 1 1 Construction IAQ Management Plan, Before Occupancy
  - 1 1 Low-Emitting Materials; Adhesives & Sealants
  - 1 1 Low-Emitting Materials; Paints & Coatings
  - 1 1 Low-Emitting Materials; Carpet
  - 1 1 Low-Emitting Materials, Composite Wood & Agrifiber Products
  - 1 1 Indoor Chemical & Pollutant Source Control
  - X 1 Controllability of Systems, Perimeter
  - X 1 Controllability of Systems, Non-Perimeter
  - 1 1 Thermal Comfort, ASHRAE 55-1992
  - 1 1 Thermal Comfort, Permanent Monitoring System
  - X 1 Daylight & Views, Daylight 75% of Spaces
  - X 1 Daylight & Views, Views for 90% of Spaces
- SUBTOTAL: 11 of 15 possible**

Available Goal  
**INNOVATION & DESIGN PROCESS**

- 1 1 Innovation in Design: Green Housekeeping
  - 1 1 Innovation in Design: Exemplary recycled materials, 16.75%
  - 1 1 Innovation in Design: Exemplary Regional Materials manufacture – over 40%
  - 1 1 Innovation in Design: Green-Guard furniture
  - 1 1 LEED™ Accredited Professional
- SUBTOTAL: 5 of 5 possible**

Certified: 26-32 points, Silver: 33-38 points, Gold: 39-51 points, Platinum: 52-69 points



**VOA Associates, Inc.**  
224 S. Michigan Ave., Suite 400  
Chicago, IL 60604  
p: 312-554-1400  
f: 312-554-1412

**Project Phase:** Construction  
**Target Rating:** LEED NC 2.1 Gold  
**Target Credits:** 44  
**Date of Registration:** 2006  
**Date of Issue:** 5/29/09





Available  
Goal **SUSTAINABLE SITES**

- Y R Construction Activity Pollution Prevention
- 1 1 Site Selection
- 1 1 Development Density & Community Connectivity
- 1 1 Brownfield Redevelopment
- 1 1 Alternative Transportation, Public Transportation Access
- 1 1 Alternative Transportation, Bicycle Storage & Changing Rooms
- 1 1 Alternative Transportation, Low-Emitting & Fuel-Efficient Vehicles
- X 1 Alternative Transportation, Parking Capacity
- X 1 Site Disturbance, Protect or Restore Habitat
- 1 1 Site Disturbance, Maximize Open Space
- X 1 Stormwater Design, Quantity Control
- 1 1 Stormwater Design, Quality Control
- 1 1 Heat Island Effect, Non-Roof
- 1 1 Heat Island Effect, Roof
- X 1 Light Pollution Reduction

**SUBTOTAL: 10 of 14 possible**

Available  
Goal **WATER EFFICIENCY**

- 1 1 Water Efficient Landscaping, Reduce potable water use by 50%
- X 1 Water Efficient Landscaping, No Potable Use or No Irrigation
- X 1 Innovative Wastewater Technologies
- 1 1 Water Use Reduction, 20% Reduction
- 1 1 Water Use Reduction 30% Reduction

**SUBTOTAL: 3 of 5 possible**

Available  
Goal **ENERGY & ATMOSPHERE**

- Y R Fundamental Commissioning of the Building Energy Systems
- Y R Minimum Energy Performance
- Y R Fundamental Refrigerant Management
- 5 10 Optimize Energy Performance
- X 3 On-Site Renewable Energy, 2.5% , 7.5%, or 12.5%
- 1 1 Enhanced Commissioning
- 1 1 Enhanced Refrigerant Management
- 1 1 Measurement & Verification
- 1 1 Green Power

**SUBTOTAL: 9 of 17 possible**

Available  
Goal **MATERIALS & RESOURCES**

- Y R Storage & Collection of Recyclables
- X 1 Building Reuse, Maintain 75% of Existing Walls, Floors & Roof
- X 1 Building Reuse, Maintain 100% of Existing Walls, Floors & Roof
- X 1 Building Reuse, 50% of Interior Non-Structural Elements
- 1 1 Construction Waste Management, Divert 50% from Disposal
- 1 1 Construction Waste Management, Divert 75% from Disposal
- X 1 Materials Reuse, 5%
- X 1 Materials Reuse, 10%
- 1 1 Recycled Content, 10% , (post-consumer + ½ post-industrial)
- 1 1 Recycled Content, 20% (post-consumer + ½ post-industrial)
- 1 1 Regional Materials, 10% Extracted, Processed & Manufactured Regionally
- 1 1 Regional Materials, 20% Extracted, Processed & Manufactured Regionally
- X 1 Rapidly Renewable Materials
- 1 1 Certified Wood

**SUBTOTAL: 7 of 13 possible**

Available  
Goal **INDOOR ENVIRONMENTAL QUALITY**

- Y R Minimum IAQ Performance
- Y R Environmental Tobacco Smoke (ETS) Control
- 1 1 Outdoor Air Delivery Monitoring
- 1 1 Increased Ventilation
- 1 1 Construction IAQ Management Plan, During Construction
- 1 1 Construction IAQ Management Plan, Before Occupancy
- 1 1 Low-Emitting Materials; Adhesives & Sealants
- 1 1 Low-Emitting Materials; Paints & Coatings
- 1 1 Low-Emitting Materials; Carpet Sys
- 1 1 Low-Emitting Materials, Composite Wood & Agrifiber Products
- 1 1 Indoor Chemical & Pollutant Source Control
- 1 1 Controllability of Systems, Lighting
- X 1 Controllability of Systems, Thermal Comfort
- 1 1 Thermal Comfort, Design
- 1 1 Thermal Comfort, Verification
- X 1 Daylight & Views, Daylight 75% of Spaces
- X 1 Daylight & Views, Views for 90% of Spaces

**SUBTOTAL: 12 of 15 possible**

Available  
Goal **INNOVATION & DESIGN PROCESS**

- 1 1 Innovation in Design: Green cleaning
- X 1 Innovation in Design: Integrated pest management
- X 1 Innovation in Design: Double green power
- 1 1 Innovation in Design: Exemplary Non Roof Heat Island Reduction
- 1 1 LEED™ Accredited Professional

**SUBTOTAL: 3 of 5 possible**

Certified: 26-32 points, Silver: 33-38 points, Gold: 39-51 points, Platinum: 52-69 points



**Wight & Company**  
 211 N. Clinton St., Suite 300N  
 Chicago, IL 60661  
 p: 312-261-5700  
 f: 312-261-5701

**Project Phase:** Occupied  
**Target Rating:** LEED NC 2.2 Gold  
**Target Credits:** 44  
**Date of Registration:** 2/12/07  
**Date of Issue:** 5/29/09





Available Goal **SUSTAINABLE SITES**

- Y R Erosion & Sedimentation Control
- 1 1 Site Selection
- X 1 Development Density
- X 1 Brownfield Redevelopment
- 1 1 Alternative Transportation, Public Transportation Access
- 1 1 Alternative Transportation, Bicycle Storage & Changing Rooms
- 1 1 Alternative Transportation, Alternative Fuel Vehicles
- X 1 Alternative Transportation, Parking Capacity / Carpooling
- X 1 Reduce Site Disturbance, Protect or Restore Open Space
- X 1 Reduce Site Disturbance, Development Footprint
- X 1 Stormwater Management, Rate and Quantity
- X 1 Stormwater Management, Treatment
- 1 1 Landscape & Exterior Design to Reduce Heat Islands, Non-Roof
- 1 1 Landscape & Exterior Design to Reduce Heat Islands, Roof
- 1 1 Light Pollution Reduction

**SUBTOTAL: 7 of 14 possible**

Available Goal **WATER EFFICIENCY**

- 1 1 Water Efficient Landscaping, Reduce potable water use by 50%
- 1 1 Water Efficient Landscaping, No Potable Use or No Irrigation
- X 1 Innovative Wastewater Technologies
- 1 1 Water Use Reduction, 20% Reduction
- X 1 Water Use Reduction 30% Reduction

**SUBTOTAL: 3 of 5 possible**

Available Goal **ENERGY & ATMOSPHERE**

- Y R Fundamental Building Systems Commissioning
- Y R Minimum Energy Performance
- Y R CFC Reduction in HVAC&R Equipment
- 3 10 Optimize Energy Performance
- X 1 Renewable Energy, 5%
- X 1 Renewable Energy, 10%
- X 1 Renewable Energy, 20%
- 1 1 Additional Commissioning
- 1 1 Ozone Depletion
- X 1 Measurement & Verification
- 1 1 Green Power

**SUBTOTAL: 6 of 17 possible**

Available Goal **MATERIALS & RESOURCES**

- Y R Storage & Collection of Recyclables
- X 1 Building Reuse, Maintain 75% of Existing Shell
- X 1 Building Reuse, Maintain 100% of Existing Shell
- X 1 Building Reuse, Maintain 100% of existing shell & 50% non-shell
- X 1 Construction Waste Management, Divert 50% from Disposal
- X 1 Construction Waste Management, Divert 75% from Disposal
- X 1 Resource Reuse, 5%
- X 1 Resource Reuse, 10%
- 1 1 Recycled Content, 5% , (post-consumer + 1/2 post-industrial)
- 1 1 Recycled Content, 10% (post-consumer + 1/2 post-industrial)
- 1 1 Local/Regional Materials, 20% Manufactured Locally
- 1 1 Local/Regional Materials, of 20% Manufactured Locally, 50% Harvested Locally
- X 1 Rapidly Renewable Materials
- 1 1 Certified Wood

**SUBTOTAL: 5 of 13 possible**

Available Goal **INDOOR ENVIRONMENTAL QUALITY**

- Y R Minimum IAQ Performance
- Y R Environmental Tobacco Smoke (ETS) Control
- X 1 Carbon Dioxide (CO2) Monitoring
- X 1 Ventilation Effectiveness
- 1 1 Construction IAQ Management Plan, During Construction
- 1 1 Construction IAQ Management Plan, Before Occupancy
- 1 1 Low-Emitting Materials; Adhesives & Sealants
- 1 1 Low-Emitting Materials; Paints & Coatings
- 1 1 Low-Emitting Materials; Carpet
- 1 1 Low-Emitting Materials, Composite Wood & Agrifiber Products
- X 1 Indoor Chemical & Pollutant Source Control
- X 1 Controllability of Systems, Perimeter
- X 1 Controllability of Systems, Non-Perimeter
- 1 1 Thermal Comfort, ASHRAE 55-1992
- 1 1 Thermal Comfort, Permanent Monitoring System
- X 1 Daylight & Views, Daylight 75% of Spaces
- X 1 Daylight & Views, Views for 90% of Spaces

**SUBTOTAL: 8 of 15 possible**

Available Goal **INNOVATION & DESIGN PROCESS**

- 1 1 Innovation in Design: Green Housekeeping
- 1 1 Innovation in Design: Integrated pest management
- 1 1 Innovation in Design: Exemplary performance local / regional materials manufacture
- 1 1 Innovation in Design: LEED™ Accredited Professional

**SUBTOTAL: 5 of 5 possible**

Certified: 26-32 points, Silver: 33-38 points, Gold: 39-51 points, Platinum: 52-69 points



**OWP/P**  
111 West Washington, Suite 2100  
Chicago, IL 60602-2714  
p: 312-332-9600  
f: 312-332-9601

**Project Phase:** Occupied  
**Target Rating:** LEED NC 2.0 **Silver**  
**Target Credits:** **34**  
**Date of Registration:** 2004  
**Date of Issue:** 5/29/09





Available Goal <b>SUSTAINABLE SITES</b>	Available Goal <b>WATER EFFICIENCY</b>	Available Goal <b>ENERGY &amp; ATMOSPHERE</b>	Available Goal <b>MATERIALS &amp; RESOURCES</b>	Available Goal <b>INDOOR ENVIRONMENTAL QUALITY</b>	Available Goal <b>INNOVATION &amp; DESIGN PROCESS</b>
Y R Construction Activity Pollution Prevention 1 1 Site Selection 5 5 Development Density & Community Connectivity X 1 Brownfield Redevelopment X 6 Alternative Transportation, Public Transportation Access X 1 Alternative Transportation, Bicycle Storage & Changing Rooms 3 3 Alternative Transportation, Low-Emitting & Fuel-Efficient Vehicles X 2 Alternative Transportation, Parking Capacity 1 1 Site Disturbance, Protect or Restore Habitat 1 1 Site Disturbance, Maximize Open Space 1 1 Stormwater Design, Quantity Control 1 1 Stormwater Design, Quality Control 1 1 Heat Island Effect, Non-Roof 1 1 Heat Island Effect, Roof X 1 Light Pollution Reduction <b>SUBTOTAL: 15 of 26 possible</b>	Y R Water Use Reduction 20% 2 2 Water Efficient Landscaping, Reduce potable water use by 50% X 2 Water Efficient Landscaping, No Potable Use or No Irrigation X 2 Innovative Wastewater Technologies 2 2 Water Use Reduction, 30% Reduction X 1 Water Use Reduction, 35% Reduction X 1 Water Use Reduction 40% Reduction <b>SUBTOTAL: 4 of 10 possible</b>	Y R Fundamental Commissioning of the Building Energy Systems Y R Minimum Energy Performance Y R Fundamental Refrigerant Management 8 19 Optimize Energy Performance: by 26% X 7 On-Site Renewable Energy, 1%, 3%, 5%, 7%, 9%, 11%, 13% 2 2 Enhanced Commissioning 2 2 Enhanced Refrigerant Management 3 3 Measurement & Verification 2 2 Green Power <b>SUBTOTAL: 17 of 35 possible</b>	Y R Storage & Collection of Recyclables X 3 Building Reuse, Maintain Existing Walls, Floors and Roof, 55%, 75%, 95% X 1 Building Reuse – Maintain Interior Nonstructural Elements 1 1 Construction Waste Management, Divert 50% from Disposal 1 1 Construction Waste Management, Divert 75% from Disposal X 1 Materials Reuse, 5% X 1 Materials Reuse, 10% 1 1 Recycled Content, 10%, (post-consumer + ½ post-industrial) 1 1 Recycled Content, 20% (post-consumer + ½ post-industrial) 1 1 Regional Materials, 10% Extracted, Processed & Manufactured Regionally 1 1 Regional Materials, 20% Extracted, Processed & Manufactured Regionally X 1 Rapidly Renewable Materials 1 1 Certified Wood <b>SUBTOTAL: 7 of 14 possible</b>	Y R Minimum IAQ Performance Y R Environmental Tobacco Smoke (ETS) Control X 1 Outdoor Air Delivery Monitoring 1 1 Increased Ventilation 1 1 Construction IAQ Management Plan, During Construction 1 1 Construction IAQ Management Plan, Before Occupancy Low-Emitting Materials: 1 1 Adhesives & Sealants 1 1 Paints & Coatings X 1 Flooring Systems 1 1 Composite Wood & Agrifiber Products 1 1 Indoor Chemical & Pollutant Source Control X 1 Controllability of Systems, Lighting X 1 Controllability of Systems, Thermal Comfort 1 1 Thermal Comfort, Design X 1 Thermal Comfort, Verification X 1 Daylight & Views, Daylight 75% of Regularly Occupied Spaces 1 1 Daylight & Views, Views for 90% of Regularly Occupied Spaces <b>SUBTOTAL: 9 of 15 possible</b>	1 1 Innovation in Design: Education program 1 1 Innovation in Design: Green cleaning 1 1 Innovation in Design: Integrated Pest Management 1 1 Innovation in Design: Low Mercury Lighting 1 1 Innovation in Design: Exemplary regional materials or Heat island reduction. 1 1 LEED™ Accredited Professional <b>REGIONAL PRIORITY</b> 1 1 Regional Priority: Brownfield Redevelopment 1 1 Regional Priority: Increased Ventilation X 1 Regional Priority: Heat Island Effect, Roof X 1 Regional Priority: Indoor Chemical & Pollutant Source Control <b>SUBTOTAL: 9 of 10 possible</b>

Certified: 40-49 points, Silver: 50-59 points, Gold: 60-69 points, Platinum: 80+ points



**Jackson Harlan, LLC**  
 651 W. Washington Blvd., Suite 206  
 Chicago, IL 60661  
 p: 312.627.1015  
 f: 312.627.1060

**Project Phase:** Design  
**Target Rating:** LEED NC 2009 Silver  
**Target Credits:** 61  
**Date of Registration:** 4/9/09  
**Date of Issue:** 5/29/09





Available Goal <b>SUSTAINABLE SITES</b>	Available Goal <b>WATER EFFICIENCY</b>	Available Goal <b>ENERGY &amp; ATMOSPHERE</b>	Available Goal <b>MATERIALS &amp; RESOURCES</b>	Available Goal <b>INDOOR ENVIRONMENTAL QUALITY</b>	Available Goal <b>INNOVATION &amp; DESIGN PROCESS</b>
<ul style="list-style-type: none"> <li>Y R Construction Activity Pollution Prevention</li> <li>1 1 Site Selection</li> <li>5 5 Development Density &amp; Community Connectivity</li> <li>1 1 Brownfield Redevelopment</li> <li>6 6 Alternative Transportation, Public Transportation Access</li> <li>X 1 Alternative Transportation, Bicycle Storage &amp; Changing Rooms</li> <li>3 3 Alternative Transportation, Low-Emitting &amp; Fuel-Efficient Vehicles</li> <li>X 2 Alternative Transportation, Parking Capacity</li> <li>X 1 Site Disturbance, Protect or Restore Habitat</li> <li>1 1 Site Disturbance, Maximize Open Space</li> <li>X 1 Stormwater Design, Quantity Control</li> <li>X 1 Stormwater Design, Quality Control</li> <li>1 1 Heat Island Effect, Non-Roof</li> <li>1 1 Heat Island Effect, Roof</li> <li>X 1 Light Pollution Reduction</li> </ul> <p><b>SUBTOTAL: 19 of 26 possible</b></p>	<ul style="list-style-type: none"> <li>Y R Water Use Reduction 20%</li> <li>2 2 Water Efficient Landscaping, Reduce potable water use by 50%</li> <li>X 2 Water Efficient Landscaping, No Potable Use or No Irrigation</li> <li>X 2 Innovative Wastewater Technologies</li> <li>2 2 Water Use Reduction, 30% Reduction</li> <li>X 1 Water Use Reduction, 35% Reduction</li> <li>X 1 Water Use Reduction 40% Reduction</li> </ul> <p><b>SUBTOTAL: 4 of 10 possible</b></p>	<ul style="list-style-type: none"> <li>Y R Fundamental Commissioning of the Building Energy Systems</li> <li>Y R Minimum Energy Performance</li> <li>Y R Fundamental Refrigerant Management</li> <li>10 19 Optimize Energy Performance: by 30%</li> <li>X 7 On-Site Renewable Energy, 1%, 3%, 5%, 7%, 9%, 11%, 13%</li> <li>2 2 Enhanced Commissioning</li> <li>2 2 Enhanced Refrigerant Management</li> <li>3 3 Measurement &amp; Verification</li> <li>2 2 Green Power</li> </ul> <p><b>SUBTOTAL: 19 of 35 possible</b></p>	<ul style="list-style-type: none"> <li>Y R Storage &amp; Collection of Recyclables</li> <li>X 3 Building Reuse, Maintain Existing Walls, Floors and Roof, 55%, 75%, 95%</li> <li>X 1 Building Reuse – Maintain Interior Nonstructural Elements</li> <li>1 1 Construction Waste Management, Divert 50% from Disposal</li> <li>1 1 Construction Waste Management, Divert 75% from Disposal</li> <li>X 1 Materials Reuse, 5%</li> <li>X 1 Materials Reuse, 10%</li> <li>1 1 Recycled Content, 10%, (post-consumer + ½ post-industrial)</li> <li>1 1 Recycled Content, 20% (post-consumer + ½ post-industrial)</li> <li>1 1 Regional Materials, 10% Extracted, Processed &amp; Manufactured Regionally</li> <li>1 1 Regional Materials, 20% Extracted, Processed &amp; Manufactured Regionally</li> <li>X 1 Rapidly Renewable Materials</li> <li>1 1 Certified Wood</li> </ul> <p><b>SUBTOTAL: 7 of 14 possible</b></p>	<ul style="list-style-type: none"> <li>Y R Minimum IAQ Performance</li> <li>Y R Environmental Tobacco Smoke (ETS) Control</li> <li>1 1 Outdoor Air Delivery Monitoring</li> <li>1 1 Increased Ventilation</li> <li>1 1 Construction IAQ Management Plan, During Construction</li> <li>X 1 Construction IAQ Management Plan, Before Occupancy</li> <li>Low-Emitting Materials:                     <ul style="list-style-type: none"> <li>1 1 Adhesives &amp; Sealants</li> <li>1 1 Paints &amp; Coatings</li> <li>1 1 Flooring Systems</li> <li>1 1 Composite Wood &amp; Agrifiber Products</li> </ul> </li> <li>X 1 Indoor Chemical &amp; Pollutant Source Control</li> <li>X 1 Controllability of Systems, Lighting</li> <li>1 1 Controllability of Systems, Thermal Comfort</li> <li>1 1 Thermal Comfort, Design</li> <li>1 1 Thermal Comfort, Verification</li> <li>X 1 Daylight &amp; Views, Daylight 75% of Regularly Occupied Spaces</li> <li>1 1 Daylight &amp; Views, Views for 90% of Regularly Occupied Spaces</li> </ul> <p><b>SUBTOTAL: 11 of 15 possible</b></p>	<ul style="list-style-type: none"> <li>1 1 Innovation in Design: Education program</li> <li>1 1 Innovation in Design: Green cleaning</li> <li>1 1 Innovation in Design: Integrated Pest Management</li> <li>1 1 Innovation in Design: Low Mercury Lighting</li> <li>1 1 Innovation in Design: Exemplary regional materials or Heat island reduction.</li> <li>1 1 LEED™ Accredited Professional</li> </ul> <p style="text-align: center;"><b>REGIONAL PRIORITY</b></p> <ul style="list-style-type: none"> <li>1 1 Regional Priority: Brownfield Redevelopment</li> <li>1 1 Regional Priority: Increased Ventilation</li> <li>1 1 Regional Priority: Heat Island Effect, Roof</li> <li>X 1 Regional Priority: Indoor Chemical &amp; Pollutant Source Control</li> </ul> <p><b>SUBTOTAL: 9 of 10 possible</b></p>

Certified: 40-49 points, Silver: 50-59 points, Gold: 60-69 points, Platinum: 80+ points



**Lohan Anderson**  
401 North Michigan Ave., Suite 500  
Chicago, IL 60611  
p: 312.988.7800  
f: 312.229.1232

**Project Phase:** Design  
**Target Rating:** LEED NC 2009 Silver  
**Target Credits:** 69  
**Date of Registration:** 5/20/09  
**Date of Issue:** 5/29/09





Available Goal <b>SUSTAINABLE SITES</b>	Available Goal <b>WATER EFFICIENCY</b>	Available Goal <b>ENERGY &amp; ATMOSPHERE</b>	Available Goal <b>MATERIALS &amp; RESOURCES</b>	Available Goal <b>INDOOR ENVIRONMENTAL QUALITY</b>	Available Goal <b>INNOVATION &amp; DESIGN PROCESS</b>
<ul style="list-style-type: none"> <li>Y R Construction Activity Pollution Prevention</li> <li>1 1 Site Selection</li> <li>5 5 Development Density &amp; Community Connectivity</li> <li>1 1 Brownfield Redevelopment</li> <li>6 6 Alternative Transportation, Public Transportation Access</li> <li>X 1 Alternative Transportation, Bicycle Storage &amp; Changing Rooms</li> <li>3 3 Alternative Transportation, Low-Emitting &amp; Fuel-Efficient Vehicles</li> <li>X 2 Alternative Transportation, Parking Capacity</li> <li>X 1 Site Disturbance, Protect or Restore Habitat</li> <li>X 1 Site Disturbance, Maximize Open Space</li> <li>X 1 Stormwater Design, Quantity Control</li> <li>1 1 Stormwater Design, Quality Control</li> <li>1 1 Heat Island Effect, Non-Roof</li> <li>1 1 Heat Island Effect, Roof</li> <li>1 1 Light Pollution Reduction</li> </ul> <p><b>SUBTOTAL: 20 of 26 possible</b></p>	<ul style="list-style-type: none"> <li>Y R Water Use Reduction 20%</li> <li>2 2 Water Efficient Landscaping, Reduce potable water use by 50%</li> <li>X 2 Water Efficient Landscaping, No Potable Use or No Irrigation</li> <li>X 2 Innovative Wastewater Technologies</li> <li>2 2 Water Use Reduction, 30% Reduction</li> <li>X 1 Water Use Reduction, 35% Reduction</li> <li>X 1 Water Use Reduction 40% Reduction</li> </ul> <p><b>SUBTOTAL: 4 of 10 possible</b></p>	<ul style="list-style-type: none"> <li>Y R Fundamental Commissioning of the Building Energy Systems</li> <li>Y R Minimum Energy Performance</li> <li>Y R Fundamental Refrigerant Management</li> <li>10 19 Optimize Energy Performance: by 30%</li> <li>X 7 On-Site Renewable Energy, 1%, 3%, 5%, 7%, 9%, 11%, 13%</li> <li>2 2 Enhanced Commissioning</li> <li>2 2 Enhanced Refrigerant Management</li> <li>3 3 Measurement &amp; Verification</li> <li>2 2 Green Power</li> </ul> <p><b>SUBTOTAL: 19 of 35 possible</b></p>	<ul style="list-style-type: none"> <li>Y R Storage &amp; Collection of Recyclables</li> <li>X 3 Building Reuse, Maintain Existing Walls, Floors and Roof, 55%, 75%, 95%</li> <li>X 1 Building Reuse – Maintain Interior Nonstructural Elements</li> <li>1 1 Construction Waste Management, Divert 50% from Disposal</li> <li>1 1 Construction Waste Management, Divert 75% from Disposal</li> <li>X 1 Materials Reuse, 5%</li> <li>X 1 Materials Reuse, 10%</li> <li>1 1 Recycled Content, 10%, (post-consumer + ½ post-industrial)</li> <li>1 1 Recycled Content, 20% (post-consumer + ½ post-industrial)</li> <li>1 1 Regional Materials, 10% Extracted, Processed &amp; Manufactured Regionally</li> <li>1 1 Regional Materials, 20% Extracted, Processed &amp; Manufactured Regionally</li> <li>X 1 Rapidly Renewable Materials</li> <li>1 1 Certified Wood</li> </ul> <p><b>SUBTOTAL: 7 of 14 possible</b></p>	<ul style="list-style-type: none"> <li>Y R Minimum IAQ Performance</li> <li>Y R Environmental Tobacco Smoke (ETS) Control</li> <li>1 1 Outdoor Air Delivery Monitoring</li> <li>X 1 Increased Ventilation</li> <li>1 1 Construction IAQ Management Plan, During Construction</li> <li>1 1 Construction IAQ Management Plan, Before Occupancy</li> <li>Low-Emitting Materials:</li> <li>1 1 Adhesives &amp; Sealants</li> <li>1 1 Paints &amp; Coatings</li> <li>1 1 Flooring Systems</li> <li>1 1 Composite Wood &amp; Agrifiber Products</li> <li>1 1 Indoor Chemical &amp; Pollutant Source Control</li> <li>X 1 Controllability of Systems, Lighting</li> <li>X 1 Controllability of Systems, Thermal Comfort</li> <li>1 1 Thermal Comfort, Design</li> <li>X 1 Thermal Comfort, Verification</li> <li>X 1 Daylight &amp; Views, Daylight 75% of Regularly Occupied Spaces</li> <li>1 1 Daylight &amp; Views, Views for 90% of Regularly Occupied Spaces</li> </ul> <p><b>SUBTOTAL: 10 of 15 possible</b></p>	<ul style="list-style-type: none"> <li>X 1 Innovation in Design: Building as and Educational Tool</li> <li>1 1 Innovation in Design: Green cleaning, Pest Control</li> <li>1 1 Innovation in Design: Exemplary heat island reduction</li> <li>X 1 Innovation in Design: Low Mercury Lighting</li> <li>X 1 Innovation in Design: Exemplary regional materials</li> <li>1 1 LEED™ Accredited Professional</li> </ul> <p><b>REGIONAL PRIORITY</b></p> <ul style="list-style-type: none"> <li>X 1 Regional Priority: Brownfield Redevelopment</li> <li>X 1 Regional Priority: Increased Ventilation</li> <li>X 1 Regional Priority: Heat Island Effect, Roof</li> <li>X 1 Regional Priority: Indoor Chemical &amp; Pollutant Source Control</li> </ul> <p><b>SUBTOTAL: 3 of 10 possible</b></p>

Certified: 40-49 points, Silver: 50-59 points, Gold: 60-69 points, Platinum: 80+ points



**Harley Ellis Devereaux**  
401 West Superior  
Chicago, IL 60654  
p: 312.951.8863  
f: 312.951.1719

**Project Phase:** Design  
**Target Rating:** LEED NC 2009 Silver  
**Target Credits:** 63  
**Date of Registration:** 4/20/09  
**Date of Issue:** 5/29/09





Available Goal <b>SUSTAINABLE SITES</b>	Available Goal <b>WATER EFFICIENCY</b>	Available Goal <b>ENERGY &amp; ATMOSPHERE</b>	Available Goal <b>MATERIALS &amp; RESOURCES</b>	Available Goal <b>INDOOR ENVIRONMENTAL QUALITY</b>	Available Goal <b>INNOVATION &amp; DESIGN PROCESS</b>
<ul style="list-style-type: none"> <li>Y R Construction Activity Pollution Prevention</li> <li>1 1 Site Selection</li> <li>5 5 Development Density &amp; Community Connectivity</li> <li>1 1 Brownfield Redevelopment</li> <li>6 6 Alternative Transportation, Public Transportation Access</li> <li>X 1 Alternative Transportation, Bicycle Storage &amp; Changing Rooms</li> <li>3 3 Alternative Transportation, Low-Emitting &amp; Fuel-Efficient Vehicles</li> <li>X 2 Alternative Transportation, Parking Capacity</li> <li>1 1 Site Disturbance, Protect or Restore Habitat</li> <li>1 1 Site Disturbance, Maximize Open Space</li> <li>X 1 Stormwater Design, Quantity Control</li> <li>1 1 Stormwater Design, Quality Control</li> <li>1 1 Heat Island Effect, Non-Roof</li> <li>1 1 Heat Island Effect, Roof</li> <li>X 1 Light Pollution Reduction</li> </ul> <p><b>SUBTOTAL: 21 of 26 possible</b></p>	<ul style="list-style-type: none"> <li>Y R Water Use Reduction 20%</li> <li>2 2 Water Efficient Landscaping, Reduce potable water use by 50%</li> <li>X 2 Water Efficient Landscaping, No Potable Use or No Irrigation</li> <li>X 2 Innovative Wastewater Technologies</li> <li>2 2 Water Use Reduction, 30% Reduction</li> <li>X 1 Water Use Reduction, 35% Reduction</li> <li>X 1 Water Use Reduction 40% Reduction</li> </ul> <p><b>SUBTOTAL: 4 of 10 possible</b></p>	<ul style="list-style-type: none"> <li>Y R Fundamental Commissioning of the Building Energy Systems</li> <li>Y R Minimum Energy Performance</li> <li>Y R Fundamental Refrigerant Management</li> <li>10 19 Optimize Energy Performance: by 30%</li> <li>X 7 On-Site Renewable Energy, 1%, 3%, 5%, 7%, 9%, 11%, 13%</li> <li>2 2 Enhanced Commissioning</li> <li>2 2 Enhanced Refrigerant Management</li> <li>3 3 Measurement &amp; Verification</li> <li>2 2 Green Power</li> </ul> <p><b>SUBTOTAL: 19 of 35 possible</b></p>	<ul style="list-style-type: none"> <li>Y R Storage &amp; Collection of Recyclables</li> <li>X 3 Building Reuse, Maintain Existing Walls, Floors and Roof, 55%, 75%, 95%</li> <li>X 1 Building Reuse – Maintain Interior Nonstructural Elements</li> <li>1 1 Construction Waste Management, Divert 50% from Disposal</li> <li>1 1 Construction Waste Management, Divert 75% from Disposal</li> <li>X 1 Materials Reuse, 5%</li> <li>X 1 Materials Reuse, 10%</li> <li>1 1 Recycled Content, 10%, (post-consumer + ½ post-industrial)</li> <li>1 1 Recycled Content, 20% (post-consumer + ½ post-industrial)</li> <li>1 1 Regional Materials, 10% Extracted, Processed &amp; Manufactured Regionally</li> <li>1 1 Regional Materials, 20% Extracted, Processed &amp; Manufactured Regionally</li> <li>X 1 Rapidly Renewable Materials</li> <li>1 1 Certified Wood</li> </ul> <p><b>SUBTOTAL: 7 of 14 possible</b></p>	<ul style="list-style-type: none"> <li>Y R Minimum IAQ Performance</li> <li>Y R Environmental Tobacco Smoke (ETS) Control</li> <li>1 1 Outdoor Air Delivery Monitoring</li> <li>1 1 Increased Ventilation</li> <li>1 1 Construction IAQ Management Plan, During Construction</li> <li>X 1 Construction IAQ Management Plan, Before Occupancy</li> <li>Low-Emitting Materials:                     <ul style="list-style-type: none"> <li>1 1 Adhesives &amp; Sealants</li> <li>1 1 Paints &amp; Coatings</li> <li>1 1 Flooring Systems</li> <li>1 1 Composite Wood &amp; Agrifiber Products</li> </ul> </li> <li>X 1 Indoor Chemical &amp; Pollutant Source Control</li> <li>X 1 Controllability of Systems, Lighting</li> <li>1 1 Controllability of Systems, Thermal Comfort</li> <li>1 1 Thermal Comfort, Design</li> <li>1 1 Thermal Comfort, Verification</li> <li>X 1 Daylight &amp; Views, Daylight 75% of Regularly Occupied Spaces</li> <li>1 1 Daylight &amp; Views, Views for 90% of Regularly Occupied Spaces</li> </ul> <p><b>SUBTOTAL: 11 of 15 possible</b></p>	<ul style="list-style-type: none"> <li>1 1 Innovation in Design: Education program</li> <li>1 1 Innovation in Design: Green cleaning</li> <li>1 1 Innovation in Design: Integrated Pest Management</li> <li>1 1 Innovation in Design: Low Mercury Lighting</li> <li>1 1 Innovation in Design: Exemplary regional materials or Heat island reduction.</li> <li>1 1 LEED™ Accredited Professional</li> </ul> <p style="text-align: center;"><b>REGIONAL PRIORITY</b></p> <ul style="list-style-type: none"> <li>1 1 Regional Priority: Brownfield Redevelopment</li> <li>1 1 Regional Priority: Increased Ventilation</li> <li>1 1 Regional Priority: Heat Island Effect, Roof</li> <li>X 1 Regional Priority: Indoor Chemical &amp; Pollutant Source Control</li> </ul> <p><b>SUBTOTAL: 9 of 10 possible</b></p>

Certified: 40-49 points, Silver: 50-59 points, Gold: 60-69 points, Platinum: 80+ points



**Lohan Anderson**  
401 North Michigan Ave., Suite 500  
Chicago, IL 60611  
p: 312.988.7800  
f: 312.229.1232

**Project Phase:** Design  
**Target Rating:** LEED NC 2009 Silver  
**Target Credits:** 71  
**Date of Registration:** 5/20/09  
**Date of Issue:** 5/29/09





Available Goal  
**SUSTAINABLE SITES**

- Y R Construction Activity Pollution Prevention
  - 1 1 Site Selection
  - 1 1 Development Density & Community Connectivity
  - 1 1 Brownfield Redevelopment
  - 1 1 Alternative Transportation, Public Transportation Access
  - X 1 Alternative Transportation, Bicycle Storage & Changing Rooms
  - 1 1 Alternative Transportation, Low-Emitting & Fuel-Efficient Vehicles
  - X 1 Alternative Transportation, Parking Capacity
  - X 1 Site Disturbance, Protect or Restore Habitat
  - X 1 Site Disturbance, Maximize Open Space
  - 1 1 Stormwater Design, Quantity Control
  - X 1 Stormwater Design, Quality Control
  - 1 1 Heat Island Effect, Non-Roof
  - 1 1 Heat Island Effect, Roof
  - X 1 Light Pollution Reduction
- SUBTOTAL: 8 of 14 possible**



Available Goal  
**WATER EFFICIENCY**

- X 1 Water Efficient Landscaping, Reduce potable water use by 50%
  - X 1 Water Efficient Landscaping, No Potable Use or No Irrigation
  - X 1 Innovative Wastewater Technologies
  - 1 1 Water Use Reduction, 20% Reduction
  - X 1 Water Use Reduction 30% Reduction
- SUBTOTAL: 1 of 5 possible**



Available Goal  
**ENERGY & ATMOSPHERE**

- Y R Fundamental Commissioning of the Building Energy Systems
  - Y R Minimum Energy Performance
  - Y R Fundamental Refrigerant Management
  - 2 10 Optimize Energy Performance
  - X 3 On-Site Renewable Energy, 2.5% , 7.5%, or 12.5%
  - 1 1 Enhanced Commissioning
  - X 1 Enhanced Refrigerant Management
  - X 1 Measurement & Verification
  - 1 1 Green Power
- SUBTOTAL: 4 of 17 possible**



Available Goal  
**MATERIALS & RESOURCES**

- Y R Storage & Collection of Recyclables
  - X 1 Building Reuse, Maintain 75% of Existing Walls, Floors & Roof
  - X 1 Building Reuse, Maintain 100% of Existing Walls, Floors & Roof
  - X 1 Building Reuse, 50% of Interior Non-Structural Elements
  - 1 1 Construction Waste Management, Divert 50% from Disposal
  - 1 1 Construction Waste Management, Divert 75% from Disposal
  - X 1 Materials Reuse, 5%
  - X 1 Materials Reuse, 10%
  - 1 1 Recycled Content, 10% , (post-consumer + ½ post-industrial)
  - 1 1 Recycled Content, 20% (post-consumer + ½ post-industrial)
  - 1 1 Regional Materials, 10% Extracted, Processed & Manufactured Regionally
  - 1 1 Regional Materials, 20% Extracted, Processed & Manufactured Regionally
  - X 1 Rapidly Renewable Materials
  - 1 1 Certified Wood
- SUBTOTAL: 7 of 13 possible**



Available Goal  
**INDOOR ENVIRONMENTAL QUALITY**

- Y R Minimum IAQ Performance
  - Y R Environmental Tobacco Smoke (ETS) Control
  - 1 1 Outdoor Air Delivery Monitoring
  - X 1 Increased Ventilation
  - 1 1 Construction IAQ Management Plan, During Construction
  - 1 1 Construction IAQ Management Plan, Before Occupancy
  - 1 1 Low-Emitting Materials; Adhesives & Sealants
  - 1 1 Low-Emitting Materials; Paints & Coatings
  - 1 1 Low-Emitting Materials; Carpet Sys
  - 1 1 Low-Emitting Materials, Composite Wood & Agrifiber Products
  - 1 1 Indoor Chemical & Pollutant Source Control
  - X 1 Controllability of Systems, Lighting
  - X 1 Controllability of Systems, Thermal Comfort
  - X 1 Thermal Comfort, Design
  - X 1 Thermal Comfort, Verification
  - 1 1 Daylight & Views, Daylight 75% of Spaces
  - 1 1 Daylight & Views, Views for 90% of Spaces
- SUBTOTAL: 10 of 15 possible**

Available Goal  
**INNOVATION & DESIGN PROCESS**

- 1 1 Innovation in Design: Green Housekeeping
  - 1 1 Innovation in Design: Integrated Pest Management
  - 1 1 Innovation in Design: Exemplary non-roof heat island reduction
  - X 1 Innovation in Design: Exemplary regional materials manufacture.
  - 1 1 LEED™ Accredited Professional
- SUBTOTAL: 4 of 5 possible**

Certified: 26-32 points, Silver: 33-38 points, Gold: 39-51 points, Platinum: 52-69 points



**Ilekis Associates**  
 205 W. Wacker Dr., Suite 730  
 Chicago, IL 60606  
 p: 312-419-0009  
 f: 312-899-0965

**Project Phase:** Construction  
**Target Rating:** LEED NC 2.2 Certified  
**Target Credits:** 34  
**Date of Registration:** 10/26/06  
**Date of Issue:** 5/29/09





Available Goal <b>SUSTAINABLE SITES</b>	Available Goal <b>WATER EFFICIENCY</b>	Available Goal <b>ENERGY &amp; ATMOSPHERE</b>	Available Goal <b>MATERIALS &amp; RESOURCES</b>	Available Goal <b>INDOOR ENVIRONMENTAL QUALITY</b>	Available Goal <b>INNOVATION &amp; DESIGN PROCESS</b>
Y R Erosion & Sedimentation Control 1 1 Site Selection X 1 Development Density X 1 Brownfield Redevelopment 1 1 Alternative Transportation, Public Transportation Access X 1 Alternative Transportation, Bicycle Storage & Changing Rooms 1 1 Alternative Transportation, Alternative Fuel Vehicles 1 1 Alternative Transportation, Parking Capacity / Carpooling X 1 Reduce Site Disturbance, Protect or Restore Open Space X 1 Reduce Site Disturbance, Development Footprint 1 1 Stormwater Management, Rate and Quantity X 1 Stormwater Management, Treatment 1 1 Landscape & Exterior Design to Reduce Heat Islands, Non-Roof 1 1 Landscape & Exterior Design to Reduce Heat Islands, Roof X 1 Light Pollution Reduction  <b>SUBTOTAL: 7 of 14 possible</b>	1 1 Water Efficient Landscaping, Reduce potable water use by 50% X 1 Water Efficient Landscaping, No Potable Use or No Irrigation X 1 Innovative Wastewater Technologies X 1 Water Use Reduction, 20% Reduction X 1 Water Use Reduction 30% Reduction  <b>SUBTOTAL: 1 of 5 possible</b>	Y R Fundamental Building Systems Commissioning Y R Minimum Energy Performance Y R CFC Reduction in HVAC&R Equipment 2 10 Optimize Energy Performance X 1 Renewable Energy, 5% X 1 Renewable Energy, 10% X 1 Renewable Energy, 20% 1 1 Additional Commissioning X 1 Ozone Depletion 1 1 Measurement & Verification 1 1 Green Power  <b>SUBTOTAL: 5 of 17 possible</b>	Y R Storage & Collection of Recyclables X 1 Building Reuse, Maintain 75% of Existing Shell X 1 Building Reuse, Maintain 100% of Existing Shell X 1 Building Reuse, Maintain 100% of existing shell & 50% non-shell 1 1 Construction Waste Management, Divert 50% from Disposal 1 1 Construction Waste Management, Divert 75% from Disposal X 1 Resource Reuse, 5% X 1 Resource Reuse, 10% 1 1 Recycled Content, 5% , (post-consumer + ½ post-industrial) 1 1 Recycled Content, 10% (post-consumer + ½ post-industrial) 1 1 Local/Regional Materials, 20% Manufactured Locally X 1 Local/Regional Materials, of 20% Manufactured Locally, 50% Harvested Locally X 1 Rapidly Renewable Materials 1 1 Certified Wood  <b>SUBTOTAL: 6 of 13 possible</b>	Y R Minimum IAQ Performance Y R Environmental Tobacco Smoke (ETS) Control 1 1 Carbon Dioxide (CO2) Monitoring X 1 Ventilation Effectiveness 1 1 Construction IAQ Management Plan, During Construction 1 1 Construction IAQ Management Plan, Before Occupancy 1 1 Low-Emitting Materials; Adhesives & Sealants 1 1 Low-Emitting Materials; Paints & Coatings 1 1 Low-Emitting Materials; Carpet 1 1 Low-Emitting Materials, Composite Wood & Agrifiber Products 1 1 Indoor Chemical & Pollutant Source Control X 1 Controllability of Systems, Perimeter X 1 Controllability of Systems, Non-Perimeter 1 1 Thermal Comfort, ASHRAE 55-1992 1 1 Thermal Comfort, Permanent Monitoring System 1 1 Daylight & Views, Daylight 75% of Spaces 1 1 Daylight & Views, Views for 90% of Spaces  <b>SUBTOTAL: 12 of 15 possible</b>	1 1 Innovation in Design: Green Cleaning 1 1 Innovation in Design: Exemplary Reduce Urban Heat Island Effect, Non-roof X 1 Innovation in Design: Provide Specific Title X 1 Innovation in Design: Provide Specific Title 1 1 LEED™ Accredited Professional  <b>SUBTOTAL: 3 of 5 possible</b>

Certified: 26-32 points, Silver: 33-38 points, Gold: 39-51 points, Platinum: 52-69 points



**Urban Works**  
213 W. Institute Place, Suite 710  
Chicago, IL 60610  
p: 312.202.1200  
f: 312.202.1202

**Project Phase:** Occupied  
**Target Rating:** LEED NC 2.1 **Certified**  
**Target Credits:** 27  
**Date of Registration:** 12/1/06  
**Date of Issue:** 5/29/09





Available Goal **SUSTAINABLE SITES**

- Y R Erosion & Sedimentation Control
  - 1 1 Site Selection
  - X 1 Development Density
  - X 1 Brownfield Redevelopment
  - 1 1 Alternative Transportation, Public Transportation Access
  - X 1 Alternative Transportation, Bicycle Storage & Changing Rooms
  - X 1 Alternative Transportation, Alternative Fuel Vehicles
  - X 1 Alternative Transportation, Parking Capacity / Carpooling
  - X 1 Reduce Site Disturbance, Protect or Restore Open Space
  - X 1 Reduce Site Disturbance, Development Footprint
  - 1 1 Stormwater Management, Rate and Quantity
  - X 1 Stormwater Management, Treatment
  - 1 1 Landscape & Exterior Design to Reduce Heat Islands, Non-Roof
  - 1 1 Landscape & Exterior Design to Reduce Heat Islands, Roof
  - X 1 Light Pollution Reduction
- SUBTOTAL: 5 of 14 possible**

Available Goal **WATER EFFICIENCY**

- X 1 Water Efficient Landscaping, Reduce potable water use by 50%
  - X 1 Water Efficient Landscaping, No Potable Use or No Irrigation
  - X 1 Innovative Wastewater Technologies
  - X 1 Water Use Reduction, 20% Reduction
  - X 1 Water Use Reduction 30% Reduction
- SUBTOTAL: 0 of 5 possible**

Available Goal **ENERGY & ATMOSPHERE**

- Y R Fundamental Building Systems Commissioning
  - Y R Minimum Energy Performance
  - Y R CFC Reduction in HVAC&R Equipment
  - 1 10 Optimize Energy Performance
  - X 1 Renewable Energy, 5%
  - X 1 Renewable Energy, 10%
  - X 1 Renewable Energy, 20%
  - 1 1 Additional Commissioning
  - X 1 Ozone Depletion
  - 1 1 Measurement & Verification
  - 1 1 Green Power
- SUBTOTAL: 4 of 17 possible**

Available Goal **MATERIALS & RESOURCES**

- Y R Storage & Collection of Recyclables
  - X 1 Building Reuse, Maintain 75% of Existing Shell
  - X 1 Building Reuse, Maintain 100% of Existing Shell
  - X 1 Building Reuse, Maintain 100% of existing shell & 50% non-shell
  - 1 1 Construction Waste Management, Divert 50% from Disposal
  - X 1 Construction Waste Management, Divert 75% from Disposal
  - X 1 Resource Reuse, 5%
  - X 1 Resource Reuse, 10%
  - 1 1 Recycled Content, 5% , (post-consumer + ½ post-industrial)
  - 1 1 Recycled Content, 10% (post-consumer + ½ post-industrial)
  - 1 1 Local/Regional Materials, 20% Manufactured Locally
  - X 1 Local/Regional Materials, of 20% Manufactured Locally, 50% Harvested Locally
  - X 1 Rapidly Renewable Materials
  - X 1 Certified Wood
- SUBTOTAL: 4 of 13 possible**

Available Goal **INDOOR ENVIRONMENTAL QUALITY**

- Y R Minimum IAQ Performance
  - Y R Environmental Tobacco Smoke (ETS) Control
  - 1 1 Carbon Dioxide (CO2) Monitoring
  - X 1 Ventilation Effectiveness
  - X 1 Construction IAQ Management Plan, During Construction
  - 1 1 Construction IAQ Management Plan, Before Occupancy
  - 1 1 Low-Emitting Materials; Adhesives & Sealants
  - 1 1 Low-Emitting Materials; Paints & Coatings
  - 1 1 Low-Emitting Materials; Carpet
  - 1 1 Low-Emitting Materials, Composite Wood & Agrifiber Products
  - 1 1 Indoor Chemical & Pollutant Source Control
  - X 1 Controllability of Systems, Perimeter
  - X 1 Controllability of Systems, Non-Perimeter
  - 1 1 Thermal Comfort, ASHRAE 55-1992
  - 1 1 Thermal Comfort, Permanent Monitoring System
  - X 1 Daylight & Views, Daylight 75% of Spaces
  - 1 1 Daylight & Views, Views for 90% of Spaces
- SUBTOTAL: 10 of 15 possible**

Available Goal **INNOVATION & DESIGN PROCESS**

- 1 1 Innovation in Design: Green Cleaning
  - 1 1 Innovation in Design: Exemplary performance, Local / Regional Materials
  - 1 1 Innovation in Design: Exemplary Performance, Reduce Heat Islands, Non-Roof
  - X 1 Innovation in Design: Provide Specific Title
  - 1 1 LEED™ Accredited Professional
- SUBTOTAL: 4 of 5 possible**

Certified: 26-32 points, Silver: 33-38 points, Gold: 39-51 points, Platinum: 52-69 points



**Ilekis Associates**  
205 W. Wacker Dr., Suite 730  
Chicago, IL 60606  
P: 312-419-0009  
f: 312-899-0965

**Project Phase**  
**Target Rating:**  
**Target Credits:**  
**Date of Registration:**  
**Date of Issue:**

**Occupied**  
**LEED NC 2.0 / 2.1** **Certified**  
**27**  
**3/18/04**  
**5/29/09**



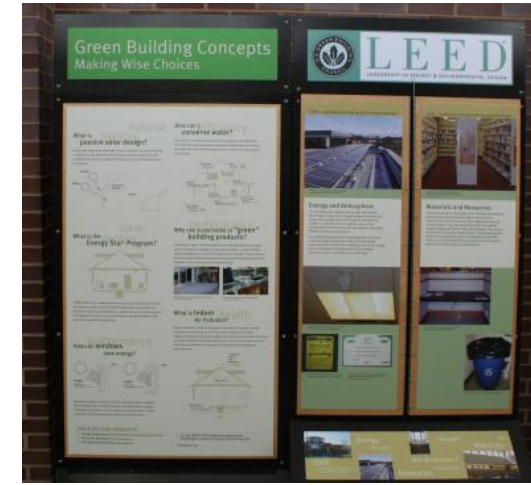
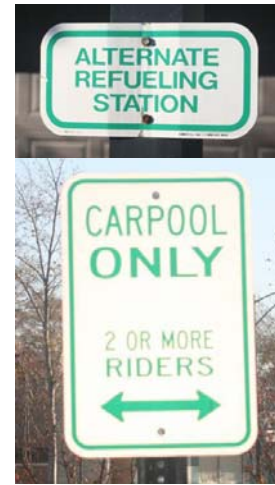

Available Goal **SUSTAINABLE SITES**

- Y R Erosion & Sedimentation Control
- 1 1 Site Selection
- X 1 Development Density
- X 1 Brownfield Redevelopment
- 1 1 Alternative Transportation, Public Transportation Access
- X 1 Alternative Transportation, Bicycle Storage & Changing Rooms
- 1 1 Alternative Transportation, Alternative Fuel Vehicles
- 1 1 Alternative Transportation, Parking Capacity / Carpooling
- X 1 Reduce Site Disturbance, Protect or Restore Open Space
- 1 1 Reduce Site Disturbance, Development Footprint
- 1 1 Stormwater Management, Rate and Quantity
- X 1 Stormwater Management, Treatment
- 1 1 Landscape & Exterior Design to Reduce Heat Islands, Non-Roof
- 1 1 Landscape & Exterior Design to Reduce Heat Islands, Roof
- X 1 Light Pollution Reduction

**SUBTOTAL: 8 of 14 possible**

Available Goal **WATER EFFICIENCY**

- X 1 Water Efficient Landscaping, Reduce potable water use by 50%
- X 1 Water Efficient Landscaping, No Potable Use or No Irrigation
- X 1 Innovative Wastewater Technologies
- X 1 Water Use Reduction, 20% Reduction
- X 1 Water Use Reduction 30% Reduction

**SUBTOTAL: 0 of 5 possible**

Available Goal **ENERGY & ATMOSPHERE**

- Y R Fundamental Building Systems Commissioning
- Y R Minimum Energy Performance
- Y R CFC Reduction in HVAC&R Equipment
- 2 10 Optimize Energy Performance
- 1 1 Renewable Energy, 5%
- X 1 Renewable Energy, 10%
- X 1 Renewable Energy, 20%
- 1 1 Additional Commissioning
- X 1 Ozone Depletion
- 1 1 Measurement & Verification
- 1 1 Green Power

**SUBTOTAL: 6 of 17 possible**

Available Goal **MATERIALS & RESOURCES**

- Y R Storage & Collection of Recyclables
- X 1 Building Reuse, Maintain 75% of Existing Shell
- X 1 Building Reuse, Maintain 100% of Existing Shell
- X 1 Building Reuse, Maintain 100% of existing shell & 50% non-shell
- X 1 Construction Waste Management, Divert 50% from Disposal
- X 1 Construction Waste Management, Divert 75% from Disposal
- X 1 Resource Reuse, 5%
- X 1 Resource Reuse, 10%
- 1 1 Recycled Content, 5% , (post-consumer + 1/2 post-industrial)
- 1 1 Recycled Content, 10% (post-consumer + 1/2 post-industrial)
- 1 1 Local/Regional Materials, 20% Manufactured Locally
- X 1 Local/Regional Materials, of 20% Manufactured Locally, 50% Harvested Locally
- X 1 Rapidly Renewable Materials
- X 1 Certified Wood

**SUBTOTAL: 3 of 13 possible**

Available Goal **INDOOR ENVIRONMENTAL QUALITY**

- Y R Minimum IAQ Performance
- Y R Environmental Tobacco Smoke (ETS) Control
- 1 1 Carbon Dioxide (CO2) Monitoring
- X 1 Ventilation Effectiveness
- 1 1 Construction IAQ Management Plan, During Construction
- X 1 Construction IAQ Management Plan, Before Occupancy
- 1 1 Low-Emitting Materials; Adhesives & Sealants
- 1 1 Low-Emitting Materials; Paints & Coatings
- 1 1 Low-Emitting Materials; Carpet
- X 1 Low-Emitting Materials, Composite Wood & Agrifiber Products
- 1 1 Indoor Chemical & Pollutant Source Control
- X 1 Controllability of Systems, Perimeter
- X 1 Controllability of Systems, Non-Perimeter
- 1 1 Thermal Comfort, ASHRAE 55-1992
- 1 1 Thermal Comfort, Permanent Monitoring System
- 1 1 Daylight & Views, Daylight 75% of Spaces
- 1 1 Daylight & Views, Views for 90% of Spaces

**SUBTOTAL: 10 of 15 possible**

Available Goal **INNOVATION & DESIGN PROCESS**

- 1 1 Innovation in Design: Green Cleaning
- 1 1 Innovation in Design: Integrated Pest Management
- 1 1 Innovation in Design: Educational Kiosk
- X 1 Innovation in Design: Provide Specific Title
- 1 1 LEED™ Accredited Professional

**SUBTOTAL: 4 of 5 possible**

Certified: 26-32 points, Silver: 33-38 points, Gold: 39-51 points, Platinum: 52-69 points



**Jackson Architects, LLC**  
 407 S. Dearborn St. - STE 290  
 Chicago, IL 60605  
 p: 312-986-1010  
 f: 312-986-1011

**Project Phase:** Occupied  
**Target Rating:** LEED NC 2.0 **Certified**  
**Target Credits:** 31  
**Date of Registration:** 7/21/01  
**Date of Issue:** 5/29/09





Available Goal <b>SUSTAINABLE SITES</b>	Available Goal <b>WATER EFFICIENCY</b>	Available Goal <b>ENERGY &amp; ATMOSPHERE</b>	Available Goal <b>MATERIALS &amp; RESOURCES</b>	Available Goal <b>INDOOR ENVIRONMENTAL QUALITY</b>	Available Goal <b>INNOVATION &amp; DESIGN PROCESS</b>
Y R Erosion & Sedimentation Control 1 1 Site Selection X 1 Development Density X 1 Brownfield Redevelopment 1 1 Alternative Transportation, Public Transportation Access X 1 Alternative Transportation, Bicycle Storage & Changing Rooms 1 1 Alternative Transportation, Alternative Fuel Vehicles 1 1 Alternative Transportation, Parking Capacity / Carpooling X 1 Reduce Site Disturbance, Protect or Restore Open Space X 1 Reduce Site Disturbance, Development Footprint 1 1 Stormwater Management, Rate and Quantity X 1 Stormwater Management, Treatment 1 1 Landscape & Exterior Design to Reduce Heat Islands, Non-Roof 1 1 Landscape & Exterior Design to Reduce Heat Islands, Roof X 1 Light Pollution Reduction  <b>SUBTOTAL: 7 of 14 possible</b>	1 1 Water Efficient Landscaping, Reduce potable water use by 50% X 1 Water Efficient Landscaping, No Potable Use or No Irrigation X 1 Innovative Wastewater Technologies X 1 Water Use Reduction, 20% Reduction X 1 Water Use Reduction 30% Reduction  <b>SUBTOTAL: 1 of 5 possible</b>	Y R Fundamental Building Systems Commissioning Y R Minimum Energy Performance Y R CFC Reduction in HVAC&R Equipment 2 10 Optimize Energy Performance X 1 Renewable Energy, 5% X 1 Renewable Energy, 10% X 1 Renewable Energy, 20% 1 1 Additional Commissioning X 1 Ozone Depletion X 1 Measurement & Verification 1 1 Green Power  <b>SUBTOTAL: 4 of 17 possible</b>	Y R Storage & Collection of Recyclables X 1 Building Reuse, Maintain 75% of Existing Shell X 1 Building Reuse, Maintain 100% of Existing Shell X 1 Building Reuse, Maintain 100% of existing shell & 50% non-shell X 1 Construction Waste Management, Divert 50% from Disposal X 1 Construction Waste Management, Divert 75% from Disposal X 1 Resource Reuse, 5% X 1 Resource Reuse, 10% 1 1 Recycled Content, 5% , (post-consumer + ½ post-industrial) 1 1 Recycled Content, 10% (post-consumer + ½ post-industrial) 1 1 Local/Regional Materials, 20% Manufactured Locally X 1 Local/Regional Materials, of 20% Manufactured Locally, 50% Harvested Locally X 1 Rapidly Renewable Materials 1 1 Certified Wood  <b>SUBTOTAL: 4 of 13 possible</b>	Y R Minimum IAQ Performance Y R Environmental Tobacco Smoke (ETS) Control 1 1 Carbon Dioxide (CO2) Monitoring 1 1 Ventilation Effectiveness 1 1 Construction IAQ Management Plan, During Construction 1 1 Construction IAQ Management Plan, Before Occupancy 1 1 Low-Emitting Materials; Adhesives & Sealants 1 1 Low-Emitting Materials; Paints & Coatings 1 1 Low-Emitting Materials; Carpet 1 1 Low-Emitting Materials, Composite Wood & Agrifiber Products 1 1 Indoor Chemical & Pollutant Source Control X 1 Controllability of Systems, Perimeter X 1 Controllability of Systems, Non-Perimeter 1 1 Thermal Comfort, ASHRAE 55-1992 1 1 Thermal Comfort, Permanent Monitoring System 1 1 Daylight & Views, Daylight 75% of Spaces 1 1 Daylight & Views, Views for 90% of Spaces  <b>SUBTOTAL: 13 of 15 possible</b>	1 1 Innovation in Design: Green Cleaning 1 1 Innovation in Design: Exemplary Performance: Stormwater Management 1 1 Innovation in Design: Exemplary Performance: Local / Regionally manufactured materials 1 1 Innovation in Design: Exemplary Performance: Recycled content 1 1 LEED™ Accredited Professional  <b>SUBTOTAL: 5 of 5 possible</b>

Certified: 26-32 points, Silver: 33-38 points, Gold: 39-51 points, Platinum: 52-69 points



**Guajardo REC Architects**  
 445 E. Illinois St., Suite 650  
 Chicago, IL 60611  
 p: 312- 661-1500  
 f: 312-661-9903

**Project Phase:** Occupied  
**Target Rating:** LEED NC 2.0/2.1 **Silver**  
**Target Credits:** **34**  
**Date of Registration:** 3/18/04  
**Date of Issue:** 5/29/09





Available Goal  
**SUSTAINABLE SITES**

- Y R Erosion & Sedimentation Control
- 1 1 Site Selection
- X 1 Development Density
- X 1 Brownfield Redevelopment
- X 1 Alternative Transportation, Public Transportation Access
- X 1 Alternative Transportation, Bicycle Storage & Changing Rooms
- X 1 Alternative Transportation, Alternative Fuel Vehicles
- X 1 Alternative Transportation, Parking Capacity / Carpooling
- X 1 Reduce Site Disturbance, Protect or Restore Open Space
- X 1 Reduce Site Disturbance, Development Footprint
- X 1 Stormwater Management, Rate and Quantity
- X 1 Stormwater Management, Treatment
- 1 1 Landscape & Exterior Design to Reduce Heat Islands, Non-Roof
- 1 1 Landscape & Exterior Design to Reduce Heat Islands, Roof
- X 1 Light Pollution Reduction

**SUBTOTAL: 3 of 14 possible**

Available Goal  
**WATER EFFICIENCY**

- 1 1 Water Efficient Landscaping, Reduce potable water use by 50%
- X 1 Water Efficient Landscaping, No Potable Use or No Irrigation
- X 1 Innovative Wastewater Technologies
- X 1 Water Use Reduction, 20% Reduction
- X 1 Water Use Reduction 30% Reduction

**SUBTOTAL: 1 of 5 possible**

Available Goal  
**ENERGY & ATMOSPHERE**

- Y R Fundamental Building Systems Commissioning
- Y R Minimum Energy Performance
- Y R CFC Reduction in HVAC&R Equipment
- 2 10 Optimize Energy Performance
- X 1 Renewable Energy, 5%
- X 1 Renewable Energy, 10%
- X 1 Renewable Energy, 20%
- 1 1 Additional Commissioning
- X 1 Ozone Depletion
- 1 1 Measurement & Verification
- 1 1 Green Power

**SUBTOTAL: 5 of 17 possible**

Available Goal  
**MATERIALS & RESOURCES**

- Y R Storage & Collection of Recyclables
- X 1 Building Reuse, Maintain 75% of Existing Shell
- X 1 Building Reuse, Maintain 100% of Existing Shell
- X 1 Building Reuse, Maintain 100% of existing shell & 50% non-shell
- X 1 Construction Waste Management, Divert 50% from Disposal
- X 1 Construction Waste Management, Divert 75% from Disposal
- X 1 Resource Reuse, 5%
- X 1 Resource Reuse, 10%
- 1 1 Recycled Content, 5% , (post-consumer + 1/2 post-industrial)
- 1 1 Recycled Content, 10% (post-consumer + 1/2 post-industrial)
- 1 1 Local/Regional Materials, 20% Manufactured Locally
- X 1 Local/Regional Materials, of 20% Manufactured Locally, 50% Harvested Locally
- X 1 Rapidly Renewable Materials
- 1 1 Certified Wood

**SUBTOTAL: 4 of 13 possible**

Available Goal  
**INDOOR ENVIRONMENTAL QUALITY**

- Y R Minimum IAQ Performance
- Y R Environmental Tobacco Smoke (ETS) Control
- X 1 Carbon Dioxide (CO2) Monitoring
- X 1 Ventilation Effectiveness
- 1 1 Construction IAQ Management Plan, During Construction
- 1 1 Construction IAQ Management Plan, Before Occupancy
- 1 1 Low-Emitting Materials; Adhesives & Sealants
- 1 1 Low-Emitting Materials; Paints & Coatings
- 1 1 Low-Emitting Materials; Carpet
- X 1 Low-Emitting Materials, Composite Wood & Agrifiber Products
- 1 1 Indoor Chemical & Pollutant Source Control
- X 1 Controllability of Systems, Perimeter
- X 1 Controllability of Systems, Non-Perimeter
- 1 1 Thermal Comfort, ASHRAE 55-1992
- 1 1 Thermal Comfort, Permanent Monitoring System
- 1 1 Daylight & Views, Daylight 75% of Spaces
- 1 1 Daylight & Views, Views for 90% of Spaces

**SUBTOTAL: 10 of 15 possible**

Available Goal  
**INNOVATION & DESIGN PROCESS**

- 1 1 Innovation in Design: Green Cleaning
- 1 1 Innovation in Design: Exemplary Performance: Local/Regional Manufactured Materials
- 1 1 Innovation in Design: Educational Kiosk
- X 1 Innovation in Design:
- 1 1 LEED™ Accredited Professional

**SUBTOTAL: 4 of 5 possible**

Certified: 26-32 points, Silver: 33-38 points, Gold: 39-51 points, Platinum: 52-69 points



**Jackson Architects, LLC**  
 407 S. Dearborn St. - STE 290  
 Chicago, IL 60605  
 p: 312-986-1010  
 f: 312-986-1011  
 jjackson@jackson-architects.com

**Project Phase:** Occupied  
**Target Rating:** LEED NC 2.0 **Certified**  
**Target Credits:** 27  
**Date of Registration:** 6/18/03  
**Date of Issue:** 5/29/09





Available Goal **SUSTAINABLE SITES**

- Y R Erosion & Sedimentation Control
- 1 1 Site Selection
- X 1 Development Density
- X 1 Brownfield Redevelopment
- 1 1 Alternative Transportation, Public Transportation Access
- X 1 Alternative Transportation, Bicycle Storage & Changing Rooms
- X 1 Alternative Transportation, Alternative Fuel Vehicles
- X1 1 Alternative Transportation, Parking Capacity / Carpooling
- X 1 Reduce Site Disturbance, Protect or Restore Open Space
- X 1 Reduce Site Disturbance, Development Footprint
- X 1 Stormwater Management, Rate and Quantity
- X 1 Stormwater Management, Treatment
- 1 1 Landscape & Exterior Design to Reduce Heat Islands, Non-Roof
- 1 1 Landscape & Exterior Design to Reduce Heat Islands, Roof
- X 1 Light Pollution Reduction

**SUBTOTAL: 4 of 14 possible**

Available Goal **WATER EFFICIENCY**

- X 1 Water Efficient Landscaping, Reduce potable water use by 50%
- X 1 Water Efficient Landscaping, No Potable Use or No Irrigation
- X 1 Innovative Wastewater Technologies
- X 1 Water Use Reduction, 20% Reduction
- X 1 Water Use Reduction 30% Reduction

**SUBTOTAL: 0 of 5 possible**

Available Goal **ENERGY & ATMOSPHERE**

- Y R Fundamental Building Systems Commissioning
- Y R Minimum Energy Performance
- Y R CFC Reduction in HVAC&R Equipment
- X 10 Optimize Energy Performance
- X 1 Renewable Energy, 5%
- X 1 Renewable Energy, 10%
- X 1 Renewable Energy, 20%
- 1 1 Additional Commissioning
- X 1 Ozone Depletion
- X 1 Measurement & Verification
- 1 1 Green Power

**SUBTOTAL: 2 of 17 possible**

Available Goal **MATERIALS & RESOURCES**

- Y R Storage & Collection of Recyclables
- X 1 Building Reuse, Maintain 75% of Existing Shell
- X 1 Building Reuse, Maintain 100% of Existing Shell
- X 1 Building Reuse, Maintain 100% of existing shell & 50% non-shell
- 1 1 Construction Waste Management, Divert 50% from Disposal
- 1 1 Construction Waste Management, Divert 75% from Disposal
- X 1 Resource Reuse, 5%
- X 1 Resource Reuse, 10%
- 1 1 Recycled Content, 5% , (post-consumer + ½ post-industrial)
- 1 1 Recycled Content, 10% (post-consumer + ½ post-industrial)
- 1 1 Local/Regional Materials, 20% Manufactured Locally
- X 1 Local/Regional Materials, of 20% Manufactured Locally, 50% Harvested Locally
- X 1 Rapidly Renewable Materials
- X 1 Certified Wood

**SUBTOTAL: 5 of 13 possible**

Available Goal **INDOOR ENVIRONMENTAL QUALITY**

- Y R Minimum IAQ Performance
- Y R Environmental Tobacco Smoke (ETS) Control
- 1 1 Carbon Dioxide (CO2) Monitoring
- X 1 Ventilation Effectiveness
- 1 1 Construction IAQ Management Plan, During Construction
- 1 1 Construction IAQ Management Plan, Before Occupancy
- 1 1 Low-Emitting Materials; Adhesives & Sealants
- 1 1 Low-Emitting Materials; Paints & Coatings
- 1 1 Low-Emitting Materials; Carpet
- 1 1 Low-Emitting Materials, Composite Wood & Agrifiber Products
- 1 1 Indoor Chemical & Pollutant Source Control
- X 1 Controllability of Systems, Perimeter
- X 1 Controllability of Systems, Non-Perimeter
- 1 1 Thermal Comfort, ASHRAE 55-1992
- 1 1 Thermal Comfort, Permanent Monitoring System
- 1 1 Daylight & Views, Daylight 75% of Spaces
- X 1 Daylight & Views, Views for 90% of Spaces

**SUBTOTAL: 11 of 15 possible**

Available Goal **INNOVATION & DESIGN PROCESS**

- 1 1 Innovation in Design: Green Cleaning
- 1 1 Innovation in Design: Integrated pest management
- 1 1 Innovation in Design: Exemplary non-roof urban heat island reduction
- 1 1 Innovation in Design: Exemplary local / regional materials manufacture
- 1 1 LEED™ Accredited Professional

**SUBTOTAL: 5 of 5 possible**

Certified: 26-32 points, Silver: 33-38 points, Gold: 39-51 points, Platinum: 52-69 points



**MEC/SMLA Joint Venture**  
936 W. Huron St.  
Chicago, IL 60622  
P: 312-829-3355  
F: 312-829-8187

**Project Phase:** Occupied  
**Target Rating:** LEED NC 2.1 **Certified**  
**Target Credits:** 27  
**Date of Registration:** 2006  
**Date of Issue:** 5/29/09





Available Goal **SUSTAINABLE SITES**

- Y R Erosion & Sedimentation Control
- 1 1 Site Selection
- X 1 Development Density
- X 1 Brownfield Redevelopment
- 1 1 Alternative Transportation, Public Transportation Access
- X 1 Alternative Transportation, Bicycle Storage & Changing Rooms
- X 1 Alternative Transportation, Alternative Fuel Vehicles
- 1 1 Alternative Transportation, Parking Capacity / Carpooling
- X 1 Reduce Site Disturbance, Protect or Restore Open Space
- X 1 Reduce Site Disturbance, Development Footprint
- X 1 Stormwater Management, Rate and Quantity
- X 1 Stormwater Management, Treatment
- 1 1 Landscape & Exterior Design to Reduce Heat Islands, Non-Roof
- X 1 Landscape & Exterior Design to Reduce Heat Islands, Roof
- X 1 Light Pollution Reduction

**SUBTOTAL: 4 of 14 possible**

Available Goal **WATER EFFICIENCY**

- X 1 Water Efficient Landscaping, Reduce potable water use by 50%
- X 1 Water Efficient Landscaping, No Potable Use or No Irrigation
- X 1 Innovative Wastewater Technologies
- 1 1 Water Use Reduction, 20% Reduction
- X 1 Water Use Reduction 30% Reduction

**SUBTOTAL: 1 of 5 possible**

Available Goal **ENERGY & ATMOSPHERE**

- Y R Fundamental Building Systems Commissioning
- Y R Minimum Energy Performance
- Y R CFC Reduction in HVAC&R Equipment
- 3 10 Optimize Energy Performance
- X 1 Renewable Energy, 5%
- X 1 Renewable Energy, 10%
- X 1 Renewable Energy, 20%
- 1 1 Additional Commissioning
- X 1 Ozone Depletion
- X 1 Measurement & Verification
- X 1 Green Power

**SUBTOTAL: 4 of 17 possible**

Available Goal **MATERIALS & RESOURCES**

- Y R Storage & Collection of Recyclables
- X 1 Building Reuse, Maintain 75% of Existing Shell
- X 1 Building Reuse, Maintain 100% of Existing Shell
- X 1 Building Reuse, Maintain 100% of existing shell & 50% non-shell
- 1 1 Construction Waste Management, Divert 50% from Disposal
- X 1 Construction Waste Management, Divert 75% from Disposal
- X 1 Resource Reuse, 5%
- X 1 Resource Reuse, 10%
- 1 1 Recycled Content, 5% , (post-consumer + ½ post-industrial)
- 1 1 Recycled Content, 10% (post-consumer + ½ post-industrial)
- 1 1 Local/Regional Materials, 20% Manufactured Locally
- 1 1 Local/Regional Materials, of 20% Manufactured Locally, 50% Harvested Locally
- X 1 Rapidly Renewable Materials
- 1 1 Certified Wood

**SUBTOTAL: 6 of 13 possible**

Available Goal **INDOOR ENVIRONMENTAL QUALITY**

- Y R Minimum IAQ Performance
- Y R Environmental Tobacco Smoke (ETS) Control
- 1 1 Carbon Dioxide (CO2) Monitoring
- X 1 Ventilation Effectiveness
- 1 1 Construction IAQ Management Plan, During Construction
- 1 1 Construction IAQ Management Plan, Before Occupancy
- 1 1 Low-Emitting Materials; Adhesives & Sealants
- 1 1 Low-Emitting Materials; Paints & Coatings
- 1 1 Low-Emitting Materials; Carpet
- X 1 Low-Emitting Materials, Composite Wood & Agrifiber Products
- 1 1 Indoor Chemical & Pollutant Source Control
- X 1 Controllability of Systems, Perimeter
- X 1 Controllability of Systems, Non-Perimeter
- 1 1 Thermal Comfort, ASHRAE 55-1992
- 1 1 Thermal Comfort, Permanent Monitoring System
- 1 1 Daylight & Views, Daylight 75% of Spaces
- 1 1 Daylight & Views, Views for 90% of Spaces

**SUBTOTAL: 11 of 15 possible**

Available Goal **INNOVATION & DESIGN PROCESS**

- X 1 Innovation in Design: Provide Specific Title
- 1 1 Innovation in Design: Provide Specific Title
- X 1 Innovation in Design: Provide Specific Title
- 1 1 Innovation in Design: Provide Specific Title
- 1 1 LEED™ Accredited Professional

**SUBTOTAL: 3 of 5 possible**

Certified: 26-32 points, Silver: 33-38 points, Gold: 39-51 points, Platinum: 52-69 points



**Wight & Company**  
211 North Clinton St., Suite 3N  
Chicago, IL 60661  
P: 312-261-5700  
F: 312-261-5701

**Project Phase:** Occupied  
**Target Rating:** LEED NC 2.1 **Certified**  
**Target Credits:** 28  
**Date of Registration:** 2006  
**Date of Issue:** 5/29/09





Available Goal **SUSTAINABLE SITES**

- Y R Erosion & Sedimentation Control
- 1 1 Site Selection
- X 1 Development Density
- X 1 Brownfield Redevelopment
- 1 1 Alternative Transportation, Public Transportation Access
- X 1 Alternative Transportation, Bicycle Storage & Changing Rooms
- 1 1 Alternative Transportation, Alternative Fuel Vehicles
- X 1 Alternative Transportation, Parking Capacity / Carpooling
- X 1 Reduce Site Disturbance, Protect or Restore Open Space
- 1 1 Reduce Site Disturbance, Development Footprint
- X 1 Stormwater Management, Rate and Quantity
- X 1 Stormwater Management, Treatment
- 1 1 Landscape & Exterior Design to Reduce Heat Islands, Non-Roof
- X 1 Landscape & Exterior Design to Reduce Heat Islands, Roof
- X 1 Light Pollution Reduction

**SUBTOTAL: 5 of 14 possible**

Available Goal **WATER EFFICIENCY**

- X 1 Water Efficient Landscaping, Reduce potable water use by 50%
- X 1 Water Efficient Landscaping, No Potable Use or No Irrigation
- X 1 Innovative Wastewater Technologies
- 1 1 Water Use Reduction, 20% Reduction
- X 1 Water Use Reduction 30% Reduction

**SUBTOTAL: 1 of 5 possible**

Available Goal **ENERGY & ATMOSPHERE**

- Y R Fundamental Building Systems Commissioning
- Y R Minimum Energy Performance
- Y R CFC Reduction in HVAC&R Equipment
- 2 10 Optimize Energy Performance
- X 1 Renewable Energy, 5%
- X 1 Renewable Energy, 10%
- X 1 Renewable Energy, 20%
- 1 1 Additional Commissioning
- X 1 Ozone Depletion
- 1 1 Measurement & Verification
- 1 1 Green Power

**SUBTOTAL: 5 of 17 possible**

Available Goal **MATERIALS & RESOURCES**

- Y R Storage & Collection of Recyclables
- X 1 Building Reuse, Maintain 75% of Existing Shell
- X 1 Building Reuse, Maintain 100% of Existing Shell
- X 1 Building Reuse, Maintain 100% of existing shell & 50% non-shell
- X 1 Construction Waste Management, Divert 50% from Disposal
- X 1 Construction Waste Management, Divert 75% from Disposal
- X 1 Resource Reuse, 5%
- X 1 Resource Reuse, 10%
- 1 1 Recycled Content, 5% , (post-consumer + 1/2 post-industrial)
- 1 1 Recycled Content, 10% (post-consumer + 1/2 post-industrial)
- 1 1 Local/Regional Materials, 20% Manufactured Locally
- X 1 Local/Regional Materials, of 20% Manufactured Locally, 50% Harvested Locally
- X 1 Rapidly Renewable Materials
- X 1 Certified Wood

**SUBTOTAL: 3 of 13 possible**

Available Goal **INDOOR ENVIRONMENTAL QUALITY**

- Y R Minimum IAQ Performance
- Y R Environmental Tobacco Smoke (ETS) Control
- X 1 Carbon Dioxide (CO2) Monitoring
- X 1 Ventilation Effectiveness
- 1 1 Construction IAQ Management Plan, During Construction
- 1 1 Construction IAQ Management Plan, Before Occupancy
- 1 1 Low-Emitting Materials; Adhesives & Sealants
- 1 1 Low-Emitting Materials; Paints & Coatings
- 1 1 Low-Emitting Materials; Carpet
- X 1 Low-Emitting Materials, Composite Wood & Agrifiber Products
- 1 1 Indoor Chemical & Pollutant Source Control
- X 1 Controllability of Systems, Perimeter
- X 1 Controllability of Systems, Non-Perimeter
- 1 1 Thermal Comfort, ASHRAE 55-1992
- 1 1 Thermal Comfort, Permanent Monitoring System
- 1 1 Daylight & Views, Daylight 75% of Spaces
- 1 1 Daylight & Views, Views for 90% of Spaces

**SUBTOTAL: 10 of 15 possible**

Available Goal **INNOVATION & DESIGN PROCESS**

- 1 1 Innovation in Design: Green cleaning
- 1 1 Innovation in Design: Integrated Pest Management
- 1 1 Innovation in Design: Educational kiosk
- 1 1 Innovation in Design: Exemplary performance local / regional materials manufacture.
- 1 1 LEED™ Accredited Professional

**SUBTOTAL: 5 of 5 possible**

Certified: 26-32 points, Silver: 33-38 points, Gold: 39-51 points, Platinum: 52-69 points



**Campbell Tiu Campbell**  
 1326 South Michigan Ave. #200  
 Chicago, IL 60605-2612  
 p: 312-922-4244  
 f: 312-922-0338

**Project Phase:** Occupied  
**Target Rating:** LEED NC 2.0 **Certified**  
**Target Credits:** 29  
**Date of Registration:** 2004  
**Date of Issue:** 5/29/09





Available Goal **SUSTAINABLE SITES**

- Y R Erosion & Sedimentation Control
  - 1 1 Site Selection
  - X 1 Development Density
  - X 1 Brownfield Redevelopment
  - 1 1 Alternative Transportation, Public Transportation Access
  - X 1 Alternative Transportation, Bicycle Storage & Changing Rooms
  - 1 1 Alternative Transportation, Alternative Fuel Vehicles
  - X 1 Alternative Transportation, Parking Capacity / Carpooling
  - X 1 Reduce Site Disturbance, Protect or Restore Open Space
  - X 1 Reduce Site Disturbance, Development Footprint
  - X 1 Stormwater Management, Rate and Quantity
  - X 1 Stormwater Management, Treatment
  - 1 1 Landscape & Exterior Design to Reduce Heat Islands, Non-Roof
  - 1 1 Landscape & Exterior Design to Reduce Heat Islands, Roof
  - X 1 Light Pollution Reduction
- SUBTOTAL: 5 of 14 possible**



Available Goal **WATER EFFICIENCY**

- X 1 Water Efficient Landscaping, Reduce potable water use by 50%
  - X 1 Water Efficient Landscaping, No Potable Use or No Irrigation
  - X 1 Innovative Wastewater Technologies
  - 1 1 Water Use Reduction, 20% Reduction
  - X 1 Water Use Reduction 30% Reduction
- SUBTOTAL: 1 of 5 possible**



Available Goal **ENERGY & ATMOSPHERE**

- Y R Fundamental Building Systems Commissioning
  - Y R Minimum Energy Performance
  - Y R CFC Reduction in HVAC&R Equipment
  - 3 10 Optimize Energy Performance
  - X 1 Renewable Energy, 5%
  - X 1 Renewable Energy, 10%
  - X 1 Renewable Energy, 20%
  - X 1 Additional Commissioning
  - X 1 Ozone Depletion
  - 1 1 Measurement & Verification
  - 1 1 Green Power
- SUBTOTAL: 5 of 17 possible**



Available Goal **MATERIALS & RESOURCES**

- Y R Storage & Collection of Recyclables
  - X 1 Building Reuse, Maintain 75% of Existing Shell
  - X 1 Building Reuse, Maintain 100% of Existing Shell
  - X 1 Building Reuse, Maintain 100% of existing shell & 50% non-shell
  - X 1 Construction Waste Management, Divert 50% from Disposal
  - X 1 Construction Waste Management, Divert 75% from Disposal
  - X 1 Resource Reuse, 5%
  - X 1 Resource Reuse, 10%
  - 1 1 Recycled Content, 5% , (post-consumer + 1/2 post-industrial)
  - 1 1 Recycled Content, 10% (post-consumer + 1/2 post-industrial)
  - 1 1 Local/Regional Materials, 20% Manufactured Locally
  - X 1 Local/Regional Materials, of 20% Manufactured Locally, 50% Harvested Locally
  - X 1 Rapidly Renewable Materials
  - X 1 Certified Wood
- SUBTOTAL: 3 of 13 possible**



Available Goal **INDOOR ENVIRONMENTAL QUALITY**

- Y R Minimum IAQ Performance
  - Y R Environmental Tobacco Smoke (ETS) Control
  - 1 1 Carbon Dioxide (CO2) Monitoring
  - X 1 Ventilation Effectiveness
  - 1 1 Construction IAQ Management Plan, During Construction
  - 1 1 Construction IAQ Management Plan, Before Occupancy
  - 1 1 Low-Emitting Materials; Adhesives & Sealants
  - X 1 Low-Emitting Materials; Paints & Coatings
  - 1 1 Low-Emitting Materials; Carpet
  - X 1 Low-Emitting Materials, Composite Wood & Agrifiber Products
  - X 1 Indoor Chemical & Pollutant Source Control
  - X 1 Controllability of Systems, Perimeter
  - X 1 Controllability of Systems, Non-Perimeter
  - 1 1 Thermal Comfort, ASHRAE 55-1992
  - 1 1 Thermal Comfort, Permanent Monitoring System
  - X 1 Daylight & Views, Daylight 75% of Spaces
  - 1 1 Daylight & Views, Views for 90% of Spaces
- SUBTOTAL: 8 of 15 possible**

Available Goal **INNOVATION & DESIGN PROCESS**

- 1 1 Innovation in Design: Green Cleaning
  - X 1 Innovation in Design: Exemplary recycled content materials
  - 1 1 Innovation in Design: Exemplary non-roof heat island reduction
  - 1 1 Innovation in Design: Exemplary local / regional materials manufacturing
  - 1 1 LEED™ Accredited Professional
- SUBTOTAL: 4 of 5 possible**

Certified: 26-32 points, Silver: 33-38 points, Gold: 39-51 points, Platinum: 52-69 points



**Parkman & Weston Associates, Ltd.**  
 53 W Jackson Blvd # 1456  
 Chicago, IL 60604  
 P: 312-939-7870

**Project Phase:** Occupied  
**Target Rating:** LEED NC 2.0/2.1 **Certified**  
**Target Credits:** 26  
**Date of Registration:** 2004  
**Date of Issue:** 5/29/09





Available Goal **SUSTAINABLE SITES**

- Y R Construction Activity Pollution Prevention
- Y R Environmental Site Assessment
- 1 1 Site Selection
- 1 1 Development Density & Community Connectivity
- 1 1 Brownfield Redevelopment
- 1 1 Alternative Transportation, Public Transportation Access
- 1 1 Alternative Transportation, Bicycle Use
- 1 1 Alternative Transportation, Low-Emitting & Fuel-Efficient Vehicles
- X 1 Alternative Transportation, Parking Capacity
- 1 1 Site Development, Protect or Restore Habitat
- 1 1 Site Development, Maximize Open Space
- X 1 Stormwater Design, Quantity Control
- X 1 Stormwater Design, Quality Control
- 1 1 Heat Island Effect, Non-Roof
- 1 1 Heat Island Effect, Roof
- 1 1 Light Pollution Reduction
- X 1 Site Master Plan
- X 1 Joint Use of Facilities

**SUBTOTAL: 11 of 16 possible**

Available Goal **WATER EFFICIENCY**

- 1 1 Water Efficient Landscaping, Reduce potable water use by 50%
- 1 1 Water Efficient Landscaping, No Potable Use or No Irrigation
- X 1 Innovative Wastewater Technologies
- 1 1 Water Use Reduction, 20% Reduction
- 1 1 Water Use Reduction 30% Reduction
- X 1 Water Use Reduction 40% Reduction
- X 1 Process Water Use Reduction

**SUBTOTAL: 4 of 7 possible**

Available Goal **ENERGY & ATMOSPHERE**

- Y R Fundamental Commissioning of the Building Energy Systems
- Y R Minimum Energy Performance
- Y R Fundamental Refrigerant Management
- 4 10 Optimize Energy Performance (2 pt minimum)
- X 3 On-Site Renewable Energy, 2.5%, 7.5%, or 12.5%
- 1 1 Enhanced Commissioning
- 1 1 Enhanced Refrigerant Management
- X 1 Measurement & Verification
- X 1 Green Power

**SUBTOTAL: 6 of 17 possible**

Available Goal **MATERIALS & RESOURCES**

- Y R Storage & Collection of Recyclables
- X 1 Building Reuse, Maintain 75% of Existing Walls, Floors & Roof
- X 1 Building Reuse, Maintain 100% of Existing Walls, Floors & Roof
- X 1 Building Reuse, 50% of Interior Non-Structural Elements
- 1 1 Construction Waste Management, Divert 50% from Disposal
- 1 1 Construction Waste Management, Divert 75% from Disposal
- X 1 Materials Reuse, 5%
- X 1 Materials Reuse, 10%
- 1 1 Recycled Content, 10% , (post-consumer + ½ post-industrial)
- 1 1 Recycled Content, 20% (post-consumer + ½ post-industrial)
- 1 1 Regional Materials, 10% Extracted, Processed & Manufactured Regionally
- 1 1 Regional Materials, 20% Extracted, Processed & Manufactured Regionally
- X 1 Rapidly Renewable Materials
- 1 1 Certified Wood

**SUBTOTAL: 7 of 13 possible**

Available Goal **INDOOR ENVIRONMENTAL QUALITY**

- Y R Minimum IAQ Performance
- Y R Environmental Tobacco Smoke (ETS) Control
- Y R Minimum Acoustical Performance
- X 1 Outdoor Air Delivery Monitoring
- X 1 Increased Ventilation
- 1 1 Construction IAQ Management Plan, During Construction
- 1 1 Construction IAQ Management Plan, Before Occupancy
- 4 4 Low-Emitting Materials
- 1 1 Indoor Chemical & Pollutant Source Control
- 1 1 Lighting Systems Design & Controllability
- X 1 Thermal Comfort Controllability
- 1 1 Thermal Comfort, Design
- 1 1 Thermal Comfort, Verification
- Daylight & Views:
- X 1 Daylight 75% of Classrooms
- X 1 Daylight 90% of Classrooms
- X 1 Daylight 75 of Other Spaces
- 1 1 Daylight & Views, Views for 90% of Spaces
- X 2 Enhanced Acoustical Performance
- X 1 Mold Prevention

**SUBTOTAL: 11 of 20 possible**

Available Goal **INNOVATION & DESIGN PROCESS**

- 1 1 Innovation in Design: Exemplary Performance - Reduce non-roof heat island effect.
- X 1 Innovation in Design: Low Mercury lamps
- X 1 Innovation in Design: Green Cleaning
- 1 1 Innovation in Design: Exemplary Regional Materials
- 1 1 LEED Accredited Professional
- X 1 School as a Teaching Tool

**SUBTOTAL: 3 of 6 possible**

Certified: 29-36 points, Silver: 37-43 points, Gold: 44-57 points, Platinum: 58-79 points



**Architrave, Ltd.**  
1128 W. Chicago Ave., Unit 2B  
Chicago, IL 60622  
P: 312-642-2600  
F: 312-642-6916

**Project Phase:** Design  
**Target Rating:** LEED for Schools Silver  
**Target Credits:** 42  
**Date of Registration:** 2/18/09  
**Date of Issue:** 5/29/09





**SUSTAINABLE SITES**  
Available Goal

- Y R Construction Activity Pollution Prevention
  - Y R Environmental Site Assessment
  - 1 1 Site Selection
  - 1 1 Development Density & Community Connectivity
  - 1 1 Brownfield Redevelopment
  - 1 1 Alternative Transportation, Public Transportation Access
  - 1 1 Alternative Transportation, Bicycle Use
  - 1 1 Alternative Transportation, Low-Emitting & Fuel-Efficient Vehicles
  - X 1 Alternative Transportation, Parking Capacity
  - X 1 Site Development, Protect or Restore Habitat
  - 1 1 Site Development, Maximize Open Space
  - X 1 Stormwater Design, Quantity Control
  - X 1 Stormwater Design, Quality Control
  - X 1 Heat Island Effect, Non-Roof
  - 1 1 Heat Island Effect, Roof
  - X 1 Light Pollution Reduction
  - X 1 Site Master Plan
  - X 1 Joint Use of Facilities
- SUBTOTAL: 8 of 16 possible**

**WATER EFFICIENCY**  
Available Goal

- 1 1 Water Efficient Landscaping, Reduce potable water use by 50%
  - 1 1 Water Efficient Landscaping, No Potable Use or No Irrigation
  - X 1 Innovative Wastewater Technologies
  - 1 1 Water Use Reduction, 20% Reduction
  - 1 1 Water Use Reduction 30% Reduction
  - 1 1 Water Use Reduction 40% Reduction
  - X 1 Process Water Use Reduction
- SUBTOTAL: 5 of 7 possible**

**ENERGY & ATMOSPHERE**  
Available Goal

- Y R Fundamental Commissioning of the Building Energy Systems
  - Y R Minimum Energy Performance
  - Y R Fundamental Refrigerant Management
  - 4 10 Optimize Energy Performance (2 pt minimum)
  - X 3 On-Site Renewable Energy, 2.5%, 7.5%, or 12.5%
  - 1 1 Enhanced Commissioning
  - 1 1 Enhanced Refrigerant Management
  - X 1 Measurement & Verification
  - X 1 Green Power
- SUBTOTAL: 6 of 17 possible**

**MATERIALS & RESOURCES**  
Available Goal

- Y R Storage & Collection of Recyclables
  - X 1 Building Reuse, Maintain 75% of Existing Walls, Floors & Roof
  - X 1 Building Reuse, Maintain 100% of Existing Walls, Floors & Roof
  - X 1 Building Reuse, 50% of Interior Non-Structural Elements
  - 1 1 Construction Waste Management, Divert 50% from Disposal
  - 1 1 Construction Waste Management, Divert 75% from Disposal
  - X 1 Materials Reuse, 5%
  - X 1 Materials Reuse, 10%
  - 1 1 Recycled Content, 10% , (post-consumer + ½ post-industrial)
  - 1 1 Recycled Content, 20% (post-consumer + ½ post-industrial)
  - 1 1 Regional Materials, 10% Extracted, Processed & Manufactured Regionally
  - 1 1 Regional Materials, 20% Extracted, Processed & Manufactured Regionally
  - X 1 Rapidly Renewable Materials
  - 1 1 Certified Wood
- SUBTOTAL: 7 of 13 possible**

**INDOOR ENVIRONMENTAL QUALITY**  
Available Goal

- Y R Minimum IAQ Performance
  - Y R Environmental Tobacco Smoke (ETS) Control
  - Y R Minimum Acoustical Performance
  - 1 1 Outdoor Air Delivery Monitoring
  - X 1 Increased Ventilation
  - 1 1 Construction IAQ Management Plan, During Construction
  - 1 1 Construction IAQ Management Plan, Before Occupancy
  - 4 4 Low-Emitting Materials
  - 1 1 Indoor Chemical & Pollutant Source Control
  - 1 1 Controllability of Systems, Lighting
  - X 1 Controllability of Systems, Thermal Comfort
  - 1 1 Thermal Comfort, Design
  - 1 1 Thermal Comfort, Verification
  - Daylight & Views:
  - X 1 Daylight 75% of Classrooms
  - X 1 Daylight 90% of Classrooms
  - X 1 Daylight 75 of Other Spaces
  - 1 1 Daylight & Views, Views for 90% of Spaces
  - X 2 Enhanced Acoustical Performance
  - X 1 Mold Prevention
- SUBTOTAL: 12 of 20 possible**

**INNOVATION & DESIGN PROCESS**  
Available Goal

- 1 1 Innovation in Design: Green Housekeeping
  - 1 1 Innovation in Design: Low mercury lamps
  - 1 1 Innovation in Design: Exemplary Performance – Public transit access
  - 1 1 Innovation in Design: Exemplary Performance – Open Space
  - 1 1 LEED Accredited Professional
  - X 1 School as a Teaching Tool
- SUBTOTAL: 5 of 6 possible**

Certified: 29-36 points, Silver: 37-43 points, Gold: 44-57 points, Platinum: 58-79 points



**BLDD/Brook Architecture JV LLC**  
833 West Jackson Street, Suite 100  
Chicago, IL 60607  
p: 312-829-1987

**Project Phase:** Design  
**Target Rating:** LEED for Schools Silver  
**Target Credits:** 43  
**Date of Registration:** 2/5/09  
**Date of Issue:** 5/29/09





Available Goal **SUSTAINABLE SITES**

- Y R Construction Activity Pollution Prevention
  - Y R Environmental Site Assessment
  - 1 1 Site Selection
  - 1 1 Development Density & Community Connectivity
  - X 1 Brownfield Redevelopment
  - 1 1 Alternative Transportation, Public Transportation Access
  - 1 1 Alternative Transportation, Bicycle Use
  - 1 1 Alternative Transportation, Low-Emitting & Fuel-Efficient Vehicles
  - X 1 Alternative Transportation, Parking Capacity
  - X 1 Site Development, Protect or Restore Habitat
  - 1 1 Site Development, Maximize Open Space
  - X 1 Stormwater Design, Quantity Control
  - X 1 Stormwater Design, Quality Control
  - 1 1 Heat Island Effect, Non-Roof
  - 1 1 Heat Island Effect, Roof
  - X 1 Light Pollution Reduction
  - X 1 Site Master Plan
  - X 1 Joint Use of Facilities
- SUBTOTAL: 8 of 16 possible**

Available Goal **WATER EFFICIENCY**

- 1 1 Water Efficient Landscaping, Reduce potable water use by 50%
  - 1 1 Water Efficient Landscaping, No Potable Use or No Irrigation
  - X 1 Innovative Wastewater Technologies
  - 1 1 Water Use Reduction, 20% Reduction
  - 1 1 Water Use Reduction 30% Reduction
  - X 1 Water Use Reduction 40% Reduction
  - X 1 Process Water Use Reduction
- SUBTOTAL: 4 of 7 possible**

Available Goal **ENERGY & ATMOSPHERE**

- Y R Fundamental Commissioning of the Building Energy Systems
  - Y R Minimum Energy Performance
  - Y R Fundamental Refrigerant Management
  - 3 10 Optimize Energy Performance (2 pt minimum)
  - X 3 On-Site Renewable Energy, 2.5%, 7.5%, or 12.5%
  - 1 1 Enhanced Commissioning
  - 1 1 Enhanced Refrigerant Management
  - X 1 Measurement & Verification
  - X 1 Green Power
- SUBTOTAL: 5 of 17 possible**

Available Goal **MATERIALS & RESOURCES**

- Y R Storage & Collection of Recyclables
  - X 1 Building Reuse, Maintain 75% of Existing Walls, Floors & Roof
  - X 1 Building Reuse, Maintain 100% of Existing Walls, Floors & Roof
  - X 1 Building Reuse, 50% of Interior Non-Structural Elements
  - 1 1 Construction Waste Management, Divert 50% from Disposal
  - 1 1 Construction Waste Management, Divert 75% from Disposal
  - X 1 Materials Reuse, 5%
  - X 1 Materials Reuse, 10%
  - 1 1 Recycled Content, 10% , (post-consumer + ½ post-industrial)
  - 1 1 Recycled Content, 20% (post-consumer + ½ post-industrial)
  - 1 1 Regional Materials, 10% Extracted, Processed & Manufactured Regionally
  - 1 1 Regional Materials, 20% Extracted, Processed & Manufactured Regionally
  - X 1 Rapidly Renewable Materials
  - 1 1 Certified Wood
- SUBTOTAL: 7 of 13 possible**

Available Goal **INDOOR ENVIRONMENTAL QUALITY**

- Y R Minimum IAQ Performance
  - Y R Environmental Tobacco Smoke (ETS) Control
  - Y R Minimum Acoustical Performance
  - 1 1 Outdoor Air Delivery Monitoring
  - X 1 Increased Ventilation
  - 1 1 Construction IAQ Management Plan, During Construction
  - 1 1 Construction IAQ Management Plan, Before Occupancy
  - 4 4 Low-Emitting Materials
  - 1 1 Indoor Chemical & Pollutant Source Control
  - 1 1 Controllability of Systems, Lighting
  - 1 1 Controllability of Systems, Thermal Comfort
  - 1 1 Thermal Comfort, Design
  - X 1 Thermal Comfort, Verification
  - Daylight & Views:
  - 1 1 Daylight 75% of Classrooms
  - 1 1 Daylight 90% of Classrooms
  - X 1 Daylight 75 of Other Spaces
  - X 1 Daylight & Views, Views for 90% of Spaces
  - X 2 Enhanced Acoustical Performance
  - X 1 Mold Prevention
- SUBTOTAL: 13 of 20 possible**

Available Goal **INNOVATION & DESIGN PROCESS**

- 1 1 Innovation in Design: Exemplary Performance - Heat Island Reduction Non-roof
  - 1 1 Innovation in Design: Green Housekeeping
  - 1 1 Innovation in Design: Green Pest Control
  - 1 1 Innovation in Design: Low Mercury Lamping
  - 1 1 LEED Accredited Professional
  - X 1 School as a Teaching Tool
- SUBTOTAL: 5 of 6 possible**

Certified: 29-36 points, Silver: 37-43 points, Gold: 44-57 points, Platinum: 58-79 points



**Nagle Hartray Danker Kagan McKay Penny Architects, Ltd.**  
30 West Monroe St  
Chicago, Illinois 60603  
p: 312.425.1000  
f: 312.425.1001

**Project Phase:** Design  
**Target Rating:** LEED for Schools Silver  
**Target Credits:** 42  
**Date of Registration:** 3/11/09  
**Date of Issue:** 5/29/09





Available Goal <b>SUSTAINABLE SITES</b>	Available Goal <b>WATER EFFICIENCY</b>	Available Goal <b>ENERGY &amp; ATMOSPHERE</b>	Available Goal <b>MATERIALS &amp; RESOURCES</b>	Available Goal <b>INDOOR ENVIRONMENTAL QUALITY</b>	Available Goal <b>INNOVATION &amp; DESIGN PROCESS</b>
<ul style="list-style-type: none"> <li>Y R Construction Activity Pollution Prevention</li> <li>Y R Environmental Site Assessment</li> <li>1 1 Site Selection</li> <li>X 1 Development Density &amp; Community Connectivity</li> <li>1 1 Brownfield Redevelopment</li> <li>1 1 Alternative Transportation, Public Transportation Access</li> <li>1 1 Alternative Transportation, Bicycle Use</li> <li>1 1 Alternative Transportation, Low-Emitting &amp; Fuel-Efficient Vehicles</li> <li>X 1 Alternative Transportation, Parking Capacity</li> <li>X 1 Site Development, Protect or Restore Habitat</li> <li>1 1 Site Development, Maximize Open Space</li> <li>X 1 Stormwater Design, Quantity Control</li> <li>1 1 Stormwater Design, Quality Control</li> <li>X 1 Heat Island Effect, Non-Roof</li> <li>1 1 Heat Island Effect, Roof</li> <li>1 1 Light Pollution Reduction</li> <li>X 1 Site Master Plan</li> <li>X 1 Joint Use of Facilities</li> </ul> <p><b>SUBTOTAL: 9 of 16 possible</b></p>	<ul style="list-style-type: none"> <li>1 1 Water Efficient Landscaping, Reduce potable water use by 50%</li> <li>1 1 Water Efficient Landscaping, No Potable Use or No Irrigation</li> <li>X 1 Innovative Wastewater Technologies</li> <li>1 1 Water Use Reduction, 20% Reduction</li> <li>1 1 Water Use Reduction 30% Reduction</li> <li>1 1 Water Use Reduction 40% Reduction</li> <li>X 1 Process Water Use Reduction</li> </ul> <p><b>SUBTOTAL: 5 of 7 possible</b></p>	<ul style="list-style-type: none"> <li>Y R Fundamental Commissioning of the Building Energy Systems</li> <li>Y R Minimum Energy Performance</li> <li>Y R Fundamental Refrigerant Management</li> <li>2 10 Optimize Energy Performance (2 pt minimum)</li> <li>X 3 On-Site Renewable Energy, 2.5%, 7.5%, or 12.5%</li> <li>1 1 Enhanced Commissioning</li> <li>1 1 Enhanced Refrigerant Management</li> <li>X 1 Measurement &amp; Verification</li> <li>X 1 Green Power</li> </ul> <p><b>SUBTOTAL: 4 of 17 possible</b></p>	<ul style="list-style-type: none"> <li>Y R Storage &amp; Collection of Recyclables</li> <li>X 1 Building Reuse, Maintain 75% of Existing Walls, Floors &amp; Roof</li> <li>X 1 Building Reuse, Maintain 100% of Existing Walls, Floors &amp; Roof</li> <li>X 1 Building Reuse, 50% of Interior Non-Structural Elements</li> <li>1 1 Construction Waste Management, Divert 50% from Disposal</li> <li>1 1 Construction Waste Management, Divert 75% from Disposal</li> <li>X 1 Materials Reuse, 5%</li> <li>X 1 Materials Reuse, 10%</li> <li>1 1 Recycled Content, 10% , (post-consumer + ½ post-industrial)</li> <li>1 1 Recycled Content, 20% (post-consumer + ½ post-industrial)</li> <li>1 1 Regional Materials, 10% Extracted, Processed &amp; Manufactured Regionally</li> <li>1 1 Regional Materials, 20% Extracted, Processed &amp; Manufactured Regionally</li> <li>X 1 Rapidly Renewable Materials</li> <li>1 1 Certified Wood</li> </ul> <p><b>SUBTOTAL: 7 of 13 possible</b></p>	<ul style="list-style-type: none"> <li>Y R Minimum IAQ Performance</li> <li>Y R Environmental Tobacco Smoke (ETS) Control</li> <li>Y R Minimum Acoustical Performance</li> <li>X 1 Outdoor Air Delivery Monitoring</li> <li>X 1 Increased Ventilation</li> <li>1 1 Construction IAQ Management Plan, During Construction</li> <li>1 1 Construction IAQ Management Plan, Before Occupancy</li> <li>4 4 Low-Emitting Materials</li> <li>1 1 Indoor Chemical &amp; Pollutant Source Control</li> <li>1 1 Controllability of Systems, Lighting</li> <li>1 1 Controllability of Systems, Thermal Comfort</li> <li>1 1 Thermal Comfort, Design</li> <li>1 1 Thermal Comfort, Verification</li> <li>Daylight &amp; Views:</li> <li>X 1 Daylight 75% of Classrooms</li> <li>X 1 Daylight 90% of Classrooms</li> <li>X 1 Daylight 75 of Other Spaces</li> <li>X 1 Daylight &amp; Views, Views for 90% of Spaces</li> <li>X 2 Enhanced Acoustical Performance</li> <li>X 1 Mold Prevention</li> </ul> <p><b>SUBTOTAL: 11 of 20 possible</b></p>	<ul style="list-style-type: none"> <li>1 1 Innovation in Design: Exemplary Performance – Regional Materials</li> <li>1 1 Innovation in Design: Green Housekeeping</li> <li>1 1 Innovation in Design: Reduced pool water use – special backflush / filter</li> <li>1 1 Innovation in Design: Exemplary Performance – Open space</li> <li>1 1 LEED Accredited Professional</li> <li>X 1 School as a Teaching Tool</li> </ul> <p><b>SUBTOTAL: 5 of 6 possible</b></p>

Certified: 29-36 points, Silver: 37-43 points, Gold: 44-57 points, Platinum: 58-79 points



**STR + Nia Collaborative**  
350 West Ontario, Suite 200  
Chicago, Illinois 60654  
p: 312.464.1444  
f: 312.464.0785

**Project Phase:** Design  
**Target Rating:** LEED for Schools Silver  
**Target Credits:** 41  
**Date of Registration:** 3/25/09  
**Date of Issue:** 5/29/09





Available Goal **SUSTAINABLE SITES**

- Y R Construction Activity Pollution Prevention
- Y R Environmental Site Assessment
- 1 1 Site Selection
- 1 1 Development Density & Community Connectivity
- X 1 Brownfield Redevelopment
- 1 1 Alternative Transportation, Public Transportation Access
- 1 1 Alternative Transportation, Bicycle Use
- 1 1 Alternative Transportation, Low-Emitting & Fuel-Efficient Vehicles
- X 1 Alternative Transportation, Parking Capacity
- 1 1 Site Development, Protect or Restore Habitat
- 1 1 Site Development, Maximize Open Space
- 1 1 Stormwater Design, Quantity Control
- X 1 Stormwater Design, Quality Control
- 1 1 Heat Island Effect, Non-Roof
- 1 1 Heat Island Effect, Roof
- 1 1 Light Pollution Reduction
- X 1 Site Master Plan
- X 1 Joint Use of Facilities

**SUBTOTAL: 11 of 16 possible**

Available Goal **WATER EFFICIENCY**

- 1 1 Water Efficient Landscaping, Reduce potable water use by 50%
- 1 1 Water Efficient Landscaping, No Potable Use or No Irrigation
- X 1 Innovative Wastewater Technologies
- 1 1 Water Use Reduction, 20% Reduction
- 1 1 Water Use Reduction 30% Reduction
- 1 1 Water Use Reduction 40% Reduction
- X 1 Process Water Use Reduction

**SUBTOTAL: 5 of 7 possible**

Available Goal **ENERGY & ATMOSPHERE**

- Y R Fundamental Commissioning of the Building Energy Systems
- Y R Minimum Energy Performance
- Y R Fundamental Refrigerant Management
- 3 10 Optimize Energy Performance (2 pt minimum)
- X 3 On-Site Renewable Energy, 2.5%, 7.5%, or 12.5%
- 1 1 Enhanced Commissioning
- 1 1 Enhanced Refrigerant Management
- 1 1 Measurement & Verification
- X 1 Green Power

**SUBTOTAL: 6 of 17 possible**

Available Goal **MATERIALS & RESOURCES**

- Y R Storage & Collection of Recyclables
- X 1 Building Reuse, Maintain 75% of Existing Walls, Floors & Roof
- X 1 Building Reuse, Maintain 100% of Existing Walls, Floors & Roof
- X 1 Building Reuse, 50% of Interior Non-Structural Elements
- 1 1 Construction Waste Management, Divert 50% from Disposal
- 1 1 Construction Waste Management, Divert 75% from Disposal
- X 1 Materials Reuse, 5%
- X 1 Materials Reuse, 10%
- 1 1 Recycled Content, 10% , (post-consumer + ½ post-industrial)
- 1 1 Recycled Content, 20% (post-consumer + ½ post-industrial)
- 1 1 Regional Materials, 10% Extracted, Processed & Manufactured Regionally
- 1 1 Regional Materials, 20% Extracted, Processed & Manufactured Regionally
- X 1 Rapidly Renewable Materials
- 1 1 Certified Wood

**SUBTOTAL: 7 of 13 possible**

Available Goal **INDOOR ENVIRONMENTAL QUALITY**

- Y R Minimum IAQ Performance
- Y R Environmental Tobacco Smoke (ETS) Control
- Y R Minimum Acoustical Performance
- X 1 Outdoor Air Delivery Monitoring
- 1 1 Increased Ventilation
- 1 1 Construction IAQ Management Plan, During Construction
- 1 1 Construction IAQ Management Plan, Before Occupancy
- 4 4 Low-Emitting Materials
- 1 1 Indoor Chemical & Pollutant Source Control
- 1 1 Lighting Systems Design & Controllability
- 1 1 Thermal Comfort Controllability
- 1 1 Thermal Comfort, Design
- X 1 Thermal Comfort, Verification
- Daylight & Views:
- X 1 Daylight 75% of Classrooms
- X 1 Daylight 90% of Classrooms
- X 1 Daylight 75 of Other Spaces
- X 1 Daylight & Views, Views for 90% of Spaces
- X 2 Enhanced Acoustical Performance
- X 1 Mold Prevention

**SUBTOTAL: 11 of 20 possible**

Available Goal **INNOVATION & DESIGN PROCESS**

- 1 1 Innovation in Design: Green Housekeeping
- 1 1 Innovation in Design: Low-Mercury lamps
- 1 1 Innovation in Design: Exemplary Performance – Public Transportation Access
- 1 1 Innovation in Design: Exemplary Performance – Maximize Vegetated Open Space
- 1 1 LEED Accredited Professional
- X 1 School as a Teaching Tool

**SUBTOTAL: 5 of 6 possible**

Certified: 29-36 points, Silver: 37-43 points, Gold: 44-57 points, Platinum: 58-79 points



**SMNG-A Architects, Ltd.**  
936 W. Huron St.  
Chicago, IL 60622  
P: 312-829-3355  
F: 312-829-8187

**Project Phase:** Construction  
**Target Rating:** LEED for Schools Silver  
**Target Credits:** 45  
**Date of Registration:** 3/06/08  
**Date of Issue:** 5/29/09





**SUSTAINABLE SITES**  
Available Goal

- Y R Construction Activity Pollution Prevention
  - Y R Environmental Site Assessment
  - X 1 Site Selection
  - X 1 Development Density & Community Connectivity
  - X 1 Brownfield Redevelopment
  - 1 1 Alternative Transportation, Public Transportation Access
  - 1 1 Alternative Transportation, Bicycle Use
  - 1 1 Alternative Transportation, Low-Emitting & Fuel-Efficient Vehicles
  - X 1 Alternative Transportation, Parking Capacity
  - X 1 Site Development, Protect or Restore Habitat
  - 1 1 Site Development, Maximize Open Space
  - X 1 Stormwater Design, Quantity Control
  - X 1 Stormwater Design, Quality Control
  - 1 1 Heat Island Effect, Non-Roof
  - 1 1 Heat Island Effect, Roof
  - 1 1 Light Pollution Reduction
  - X 1 Site Master Plan
  - X 1 Joint Use of Facilities
- SUBTOTAL: 7 of 16 possible**



**WATER EFFICIENCY**  
Available Goal

- 1 1 Water Efficient Landscaping, Reduce potable water use by 50%
  - 1 1 Water Efficient Landscaping, No Potable Use or No Irrigation
  - X 1 Innovative Wastewater Technologies
  - 1 1 Water Use Reduction, 20% Reduction
  - 1 1 Water Use Reduction 30% Reduction
  - 1 1 Water Use Reduction 40% Reduction
  - X 1 Process Water Use Reduction
- SUBTOTAL: 5 of 7 possible**



**ENERGY & ATMOSPHERE**  
Available Goal

- Y R Fundamental Commissioning of the Building Energy Systems
  - Y R Minimum Energy Performance
  - Y R Fundamental Refrigerant Management
  - 7 10 Optimize Energy Performance (2 pt minimum)
  - X 3 On-Site Renewable Energy, 2.5%, 7.5%, or 12.5%
  - 1 1 Enhanced Commissioning
  - 1 1 Enhanced Refrigerant Management
  - 1 1 Measurement & Verification
  - X 1 Green Power
- SUBTOTAL: 10 of 17 possible**



**MATERIALS & RESOURCES**  
Available Goal

- Y R Storage & Collection of Recyclables
  - X 1 Building Reuse, Maintain 75% of Existing Walls, Floors & Roof
  - X 1 Building Reuse, Maintain 100% of Existing Walls, Floors & Roof
  - X 1 Building Reuse, 50% of Interior Non-Structural Elements
  - 1 1 Construction Waste Management, Divert 50% from Disposal
  - 1 1 Construction Waste Management, Divert 75% from Disposal
  - X 1 Materials Reuse, 5%
  - X 1 Materials Reuse, 10%
  - 1 1 Recycled Content, 10% , (post-consumer + ½ post-industrial)
  - 1 1 Recycled Content, 20% (post-consumer + ½ post-industrial)
  - 1 1 Regional Materials, 10% Extracted, Processed & Manufactured Regionally
  - 1 1 Regional Materials, 20% Extracted, Processed & Manufactured Regionally
  - X 1 Rapidly Renewable Materials
  - 1 1 Certified Wood
- SUBTOTAL: 7 of 13 possible**



**INDOOR ENVIRONMENTAL QUALITY**  
Available Goal

- Y R Minimum IAQ Performance
  - Y R Environmental Tobacco Smoke (ETS) Control
  - Y R Minimum Acoustical Performance
  - X 1 Outdoor Air Delivery Monitoring
  - X 1 Increased Ventilation
  - 1 1 Construction IAQ Management Plan, During Construction
  - 1 1 Construction IAQ Management Plan, Before Occupancy
  - 4 4 Low-Emitting Materials
  - 1 1 Indoor Chemical & Pollutant Source Control
  - 1 1 Controllability of Systems, Lighting
  - 1 1 Controllability of Systems, Thermal Comfort
  - 1 1 Thermal Comfort, Design
  - X 1 Thermal Comfort, Verification
  - X 1 Daylight 75% of Classrooms
  - X 1 Daylight 90% of Classrooms
  - X 1 Daylight 75 of Other Spaces
  - X 1 Daylight & Views, Views for 90% of Spaces
  - X 2 Enhanced Acoustical Performance
  - X 1 Mold Prevention
- SUBTOTAL: 10 of 20 possible**

**INNOVATION & DESIGN PROCESS**  
Available Goal

- 1 1 Innovation in Design: Educational tools – Stormwater Management Tanks
  - 1 1 Innovation in Design: Exemplary Regional Materials
  - 1 1 Innovation in Design: Low Mercury Lighting
  - X 1 Innovation in Design: Green Housekeeping
  - 1 1 LEED Accredited Professional
  - X 1 School as a Teaching Tool
- SUBTOTAL: 4 of 6 possible**

Certified: 29-36 points, Silver: 37-43 points, Gold: 44-57 points, Platinum: 58-79 points



**Muller + Muller Architects, Ltd.**  
700 N. Sangamon  
Chicago, IL 60622  
P: 312-432-4180  
F: 312-432-4184

**Project Phase:** Construction  
**Target Rating:** LEED for Schools Silver  
**Target Credits:** 43  
**Date of Registration:** 6/10/08  
**Date of Issue:** 5/29/09





Available Goal **SUSTAINABLE SITES**

- Y R Construction Activity Pollution Prevention
- Y R Environmental Site Assessment
- 1 1 Site Selection
- X 1 Development Density & Community Connectivity
- 1 1 Brownfield Redevelopment
- 1 1 Alternative Transportation, Public Transportation Access
- 1 1 Alternative Transportation, Bicycle Use
- 1 1 Alternative Transportation, Low-Emitting & Fuel-Efficient Vehicles
- X 1 Alternative Transportation, Parking Capacity
- 1 1 Site Development, Protect or Restore Habitat
- 1 1 Site Development, Maximize Open Space
- 1 1 Stormwater Design, Quantity Control
- X 1 Stormwater Design, Quality Control
- 1 1 Heat Island Effect, Non-Roof
- 1 1 Heat Island Effect, Roof
- 1 1 Light Pollution Reduction
- X 1 Site Master Plan
- X 1 Joint Use of Facilities

**SUBTOTAL: 11 of 16 possible**

Available Goal **WATER EFFICIENCY**

- 1 1 Water Efficient Landscaping, Reduce potable water use by 50%
- 1 1 Water Efficient Landscaping, No Potable Use or No Irrigation
- X 1 Innovative Wastewater Technologies
- 1 1 Water Use Reduction, 20% Reduction
- 1 1 Water Use Reduction 30% Reduction
- 1 1 Water Use Reduction 40% Reduction
- X 1 Process Water Use Reduction

**SUBTOTAL: 5 of 7 possible**

Available Goal **ENERGY & ATMOSPHERE**

- Y R Fundamental Commissioning of the Building Energy Systems
- Y R Minimum Energy Performance
- Y R Fundamental Refrigerant Management
- 4 10 Optimize Energy Performance (2 pt minimum)
- X 3 On-Site Renewable Energy, 2.5%, 7.5%, or 12.5%
- 1 1 Enhanced Commissioning
- 1 1 Enhanced Refrigerant Management
- 1 1 Measurement & Verification
- X 1 Green Power

**SUBTOTAL: 7 of 17 possible**

Available Goal **MATERIALS & RESOURCES**

- Y R Storage & Collection of Recyclables
- X 1 Building Reuse, Maintain 75% of Existing Walls, Floors & Roof
- X 1 Building Reuse, Maintain 100% of Existing Walls, Floors & Roof
- X 1 Building Reuse, 50% of Interior Non-Structural Elements
- 1 1 Construction Waste Management, Divert 50% from Disposal
- 1 1 Construction Waste Management, Divert 75% from Disposal
- X 1 Materials Reuse, 5%
- X 1 Materials Reuse, 10%
- 1 1 Recycled Content, 10% , (post-consumer + ½ post-industrial)
- 1 1 Recycled Content, 20% (post-consumer + ½ post-industrial)
- 1 1 Regional Materials, 10% Extracted, Processed & Manufactured Regionally
- 1 1 Regional Materials, 20% Extracted, Processed & Manufactured Regionally
- X 1 Rapidly Renewable Materials
- 1 1 Certified Wood

**SUBTOTAL: 7 of 13 possible**

Available Goal **INDOOR ENVIRONMENTAL QUALITY**

- Y R Minimum IAQ Performance
- Y R Environmental Tobacco Smoke (ETS) Control
- Y R Minimum Acoustical Performance
- X 1 Outdoor Air Delivery Monitoring
- X 1 Increased Ventilation
- 1 1 Construction IAQ Management Plan, During Construction
- 1 1 Construction IAQ Management Plan, Before Occupancy
- 4 4 Low-Emitting Materials
- 1 1 Indoor Chemical & Pollutant Source Control
- 1 1 Lighting Systems Design & Controllability
- X 1 Thermal Comfort Controllability
- 1 1 Thermal Comfort, Design
- X 1 Thermal Comfort, Verification
- Daylight & Views:
- X 1 Daylight 75% of Classrooms
- X 1 Daylight 90% of Classrooms
- X 1 Daylight 75 of Other Spaces
- 1 1 Daylight & Views, Views for 90% of Spaces
- X 2 Enhanced Acoustical Performance
- X 1 Mold Prevention

**SUBTOTAL: 10 of 20 possible**

Available Goal **INNOVATION & DESIGN PROCESS**

- 1 1 Innovation in Design: Exemplary Performance - Reduce non-roof heat island effect.
- 1 1 Innovation in Design: Low Mercury lamps
- 1 1 Innovation in Design: Exemplary Performance – Protect or Restore Habitat
- 1 1 Innovation in Design: Exemplary Performance – Maximize Open Space
- 1 1 LEED Accredited Professional
- X 1 School as a Teaching Tool

**SUBTOTAL: 5 of 6 possible**

Certified: 29-36 points, Silver: 37-43 points, Gold: 44-57 points, Platinum: 58-79 points



**STR Partners, LLC**  
350 W. Ontario, Suite 200  
Chicago, IL 60610  
P: 312-242-4163  
F: 312-464-0785

**Project Phase:** Construction  
**Target Rating:** LEED for Schools Silver  
**Target Credits:** 45  
**Date of Registration:** 6/10/08  
**Date of Issue:** 5/29/09





Available Goal **SUSTAINABLE SITES**

- Y R Construction Activity Pollution Prevention
- Y R Environmental Site Assessment
- 1 1 Site Selection
- 1 1 Development Density & Community Connectivity
- X 1 Brownfield Redevelopment
- 1 1 Alternative Transportation, Public Transportation Access
- 1 1 Alternative Transportation, Bicycle Use
- 1 1 Alternative Transportation, Low-Emitting & Fuel-Efficient Vehicles
- 1 1 Alternative Transportation, Parking Capacity
- X 1 Site Development, Protect or Restore Habitat
- 1 1 Site Development, Maximize Open Space
- X 1 Stormwater Design, Quantity Control
- X 1 Stormwater Design, Quality Control
- X 1 Heat Island Effect, Non-Roof
- 1 1 Heat Island Effect, Roof
- 1 1 Light Pollution Reduction
- X 1 Site Master Plan
- X 1 Joint Use of Facilities

**SUBTOTAL: 9 of 16 possible**

Available Goal **WATER EFFICIENCY**

- 1 1 Water Efficient Landscaping, Reduce potable water use by 50%
- 1 1 Water Efficient Landscaping, No Potable Use or No Irrigation
- X 1 Innovative Wastewater Technologies
- 1 1 Water Use Reduction, 20% Reduction
- 1 1 Water Use Reduction 30% Reduction
- X 1 Water Use Reduction 40% Reduction
- X 1 Process Water Use Reduction

**SUBTOTAL: 4 of 7 possible**

Available Goal **ENERGY & ATMOSPHERE**

- Y R Fundamental Commissioning of the Building Energy Systems
- Y R Minimum Energy Performance
- Y R Fundamental Refrigerant Management
- 6 10 Optimize Energy Performance (2 pt minimum)
- X 3 On-Site Renewable Energy, 2.5%, 7.5%, or 12.5%
- 1 1 Enhanced Commissioning
- 1 1 Enhanced Refrigerant Management
- 1 1 Measurement & Verification
- X 1 Green Power

**SUBTOTAL: 9 of 17 possible**

Available Goal **MATERIALS & RESOURCES**

- Y R Storage & Collection of Recyclables
- X 1 Building Reuse, Maintain 75% of Existing Walls, Floors & Roof
- X 1 Building Reuse, Maintain 100% of Existing Walls, Floors & Roof
- X 1 Building Reuse, 50% of Interior Non-Structural Elements
- 1 1 Construction Waste Management, Divert 50% from Disposal
- 1 1 Construction Waste Management, Divert 75% from Disposal
- X 1 Materials Reuse, 5%
- X 1 Materials Reuse, 10%
- 1 1 Recycled Content, 10% , (post-consumer + ½ post-industrial)
- 1 1 Recycled Content, 20% (post-consumer + ½ post-industrial)
- 1 1 Regional Materials, 10% Extracted, Processed & Manufactured Regionally
- 1 1 Regional Materials, 20% Extracted, Processed & Manufactured Regionally
- X 1 Rapidly Renewable Materials
- 1 1 Certified Wood

**SUBTOTAL: 7 of 13 possible**

Available Goal **INDOOR ENVIRONMENTAL QUALITY**

- Y R Minimum IAQ Performance
- Y R Environmental Tobacco Smoke (ETS) Control
- Y R Minimum Acoustical Performance
- 1 1 Outdoor Air Delivery Monitoring
- X 1 Increased Ventilation
- 1 1 Construction IAQ Management Plan, During Construction
- 1 1 Construction IAQ Management Plan, Before Occupancy
- 4 4 Low-Emitting Materials
- 1 1 Indoor Chemical & Pollutant Source Control
- 1 1 Controllability of Systems, Lighting
- 1 1 Controllability of Systems, Thermal Comfort
- 1 1 Thermal Comfort, Design
- X 1 Thermal Comfort, Verification
- Daylight & Views:
- 1 1 Daylight 75% of Classrooms
- X 1 Daylight 90% of Classrooms
- X 1 Daylight 75 of Other Spaces
- 1 1 Daylight & Views, Views for 90% of Spaces
- X 2 Enhanced Acoustical Performance
- X 1 Mold Prevention

**SUBTOTAL: 13 of 20 possible**

Available Goal **INNOVATION & DESIGN PROCESS**

- X 1 Innovation in Design: Integrated Pest Management
- 1 1 Innovation in Design: Green cleaning
- X 1 Innovation in Design:
- X 1 Innovation in Design:
- 1 1 LEED Accredited Professional
- X 1 School as a Teaching Tool

**SUBTOTAL: 2 of 6 possible**

Certified: 29-36 points, Silver: 37-43 points, Gold: 44-57 points, Platinum: 58-79 points



**STL Architects**  
808 N. Dearborn St.  
Chicago, IL 60610  
p: 312-644-9850  
f: 312-644-9846

**Project Phase:** Construction  
**Target Rating:** LEED for Schools Silver  
**Target Credits:** 44  
**Date of Registration:** 8/23/07  
**Date of Issue:** 5/29/09





Available Goal <b>SUSTAINABLE SITES</b>	Available Goal <b>WATER EFFICIENCY</b>	Available Goal <b>ENERGY &amp; ATMOSPHERE</b>	Available Goal <b>MATERIALS &amp; RESOURCES</b>	Available Goal <b>INDOOR ENVIRONMENTAL QUALITY</b>	Available Goal <b>INNOVATION &amp; DESIGN PROCESS</b>
<ul style="list-style-type: none"> <li>Y R Construction Activity Pollution Prevention</li> <li>Y R Environmental Site Assessment</li> <li>1 1 Site Selection</li> <li>1 1 Development Density &amp; Community Connectivity</li> <li>1 1 Brownfield Redevelopment</li> <li>1 1 Alternative Transportation, Public Transportation Access</li> <li>1 1 Alternative Transportation, Bicycle Use</li> <li>1 1 Alternative Transportation, Low-Emitting &amp; Fuel-Efficient Vehicles</li> <li>X 1 Alternative Transportation, Parking Capacity</li> <li>X 1 Site Development, Protect or Restore Habitat</li> <li>X 1 Site Development, Maximize Open Space</li> <li>X 1 Stormwater Design, Quantity Control</li> <li>X 1 Stormwater Design, Quality Control</li> <li>X 1 Heat Island Effect, Non-Roof</li> <li>1 1 Heat Island Effect, Roof</li> <li>X 1 Light Pollution Reduction</li> <li>X 1 Site Master Plan</li> <li>X 1 Joint Use of Facilities</li> </ul> <p><b>SUBTOTAL: 7 of 16 possible</b></p>	<ul style="list-style-type: none"> <li>1 1 Water Efficient Landscaping, Reduce potable water use by 50%</li> <li>1 1 Water Efficient Landscaping, No Potable Use or No Irrigation</li> <li>X 1 Innovative Wastewater Technologies</li> <li>1 1 Water Use Reduction, 20% Reduction</li> <li>X 1 Water Use Reduction 30% Reduction</li> <li>X 1 Water Use Reduction 40% Reduction</li> <li>X 1 Process Water Use Reduction</li> </ul> <p><b>SUBTOTAL: 3 of 7 possible</b></p>	<ul style="list-style-type: none"> <li>Y R Fundamental Commissioning of the Building Energy Systems</li> <li>Y R Minimum Energy Performance</li> <li>Y R Fundamental Refrigerant Management</li> <li>7 10 Optimize Energy Performance (2 pt minimum)</li> <li>X 3 On-Site Renewable Energy, 2.5%, 7.5%, or 12.5%</li> <li>1 1 Enhanced Commissioning</li> <li>1 1 Enhanced Refrigerant Management</li> <li>1 1 Measurement &amp; Verification</li> <li>X 1 Green Power</li> </ul> <p><b>SUBTOTAL: 10 of 17 possible</b></p>	<ul style="list-style-type: none"> <li>Y R Storage &amp; Collection of Recyclables</li> <li>X 1 Building Reuse, Maintain 75% of Existing Walls, Floors &amp; Roof</li> <li>X 1 Building Reuse, Maintain 100% of Existing Walls, Floors &amp; Roof</li> <li>X 1 Building Reuse, 50% of Interior Non-Structural Elements</li> <li>1 1 Construction Waste Management, Divert 50% from Disposal</li> <li>1 1 Construction Waste Management, Divert 75% from Disposal</li> <li>X 1 Materials Reuse, 5%</li> <li>X 1 Materials Reuse, 10%</li> <li>1 1 Recycled Content, 10% , (post-consumer + ½ post-industrial)</li> <li>1 1 Recycled Content, 20% (post-consumer + ½ post-industrial)</li> <li>1 1 Regional Materials, 10% Extracted, Processed &amp; Manufactured Regionally</li> <li>X 1 Regional Materials, 20% Extracted, Processed &amp; Manufactured Regionally</li> <li>X 1 Rapidly Renewable Materials</li> <li>1 1 Certified Wood</li> </ul> <p><b>SUBTOTAL: 6 of 13 possible</b></p>	<ul style="list-style-type: none"> <li>Y R Minimum IAQ Performance</li> <li>Y R Environmental Tobacco Smoke (ETS) Control</li> <li>Y R Minimum Acoustical Performance</li> <li>1 1 Outdoor Air Delivery Monitoring</li> <li>X 1 Increased Ventilation</li> <li>1 1 Construction IAQ Management Plan, During Construction</li> <li>1 1 Construction IAQ Management Plan, Before Occupancy</li> <li>4 4 Low-Emitting Materials</li> <li>1 1 Indoor Chemical &amp; Pollutant Source Control</li> <li>X 1 Controllability of Systems, Lighting</li> <li>X 1 Controllability of Systems, Thermal Comfort</li> <li>1 1 Thermal Comfort, Design</li> <li>X 1 Thermal Comfort, Verification</li> <li>1 1 Daylight &amp; Views, Daylight 75% of Classrooms</li> <li>X 1 Daylight &amp; Views, Daylight 90% of Classrooms</li> <li>X 1 Daylight &amp; Views, Daylight for 75 of Other Spaces</li> <li>1 1 Daylight &amp; Views, Views for 90% of Spaces</li> <li>X 2 Enhanced Acoustical Performance</li> <li>X 1 Mold Prevention</li> </ul> <p><b>SUBTOTAL: 11 of 20 possible</b></p>	<ul style="list-style-type: none"> <li>1 1 Innovation in Design: Low Mercury Lighting</li> <li>X 1 Innovation in Design: Green Housekeeping</li> <li>X 1 Innovation in Design: Integrated Pest Management</li> <li>X 1 Innovation in Design:</li> <li>1 1 LEED Accredited Professional</li> <li>X 1 School as a Teaching Tool</li> </ul> <p><b>SUBTOTAL: 2 of 6 possible</b></p>

Certified: 29-36 points, Silver: 37-43 points, Gold: 44-57 points, Platinum: 58-79 points



**Guajardo REC Architects, LLC**  
445 E. Illinois St., Suite 650  
Chicago, IL 60611  
p: 312-661-1500  
f:312-661-9903

**Project Phase:** Construction  
**Target Rating:** LEED for Schools Silver  
**Target Credits:** 39  
**Date of Registration:** 9/21/07  
**Date of Issue:** 5/29/09





Available Goal  
**SUSTAINABLE SITES**

- Y R Construction Activity Pollution Prevention
  - Y R Environmental Site Assessment
  - 1 1 Site Selection
  - 1 1 Development Density & Community Connectivity
  - 1 1 Brownfield Redevelopment
  - 1 1 Alternative Transportation, Public Transportation Access
  - 1 1 Alternative Transportation, Bicycle Use
  - 1 1 Alternative Transportation, Low-Emitting & Fuel-Efficient Vehicles
  - 1 1 Alternative Transportation, Parking Capacity
  - X 1 Site Development, Protect or Restore Habitat
  - 1 1 Site Development, Maximize Open Space
  - X 1 Stormwater Design, Quantity Control
  - X 1 Stormwater Design, Quality Control
  - X 1 Heat Island Effect, Non-Roof
  - 1 1 Heat Island Effect, Roof
  - X 1 Light Pollution Reduction
  - X 1 Site Master Plan
  - 1 1 Joint Use of Facilities
- SUBTOTAL: 10 of 16 possible**

Available Goal  
**WATER EFFICIENCY**

- 1 1 Water Efficient Landscaping, Reduce potable water use by 50%
  - 1 1 Water Efficient Landscaping, No Potable Use or No Irrigation
  - X 1 Innovative Wastewater Technologies
  - 1 1 Water Use Reduction, 20% Reduction
  - 1 1 Water Use Reduction 30% Reduction
  - 1 1 Water Use Reduction 40% Reduction
  - X 1 Process Water Use Reduction
- SUBTOTAL: 5 of 7 possible**

Available Goal  
**ENERGY & ATMOSPHERE**

- Y R Fundamental Commissioning of the Building Energy Systems
  - Y R Minimum Energy Performance
  - Y R Fundamental Refrigerant Management
  - 2 10 Optimize Energy Performance (2 pt minimum)
  - X 3 On-Site Renewable Energy, 2.5%, 7.5%, or 12.5%
  - 1 1 Enhanced Commissioning
  - 1 1 Enhanced Refrigerant Management
  - 1 1 Measurement & Verification
  - X 1 Green Power
- SUBTOTAL: 5 of 17 possible**

Available Goal  
**MATERIALS & RESOURCES**

- Y R Storage & Collection of Recyclables
  - X 1 Building Reuse, Maintain 75% of Existing Walls, Floors & Roof
  - X 1 Building Reuse, Maintain 100% of Existing Walls, Floors & Roof
  - X 1 Building Reuse, 50% of Interior Non-Structural Elements
  - 1 1 Construction Waste Management, Divert 50% from Disposal
  - 1 1 Construction Waste Management, Divert 75% from Disposal
  - X 1 Materials Reuse, 5%
  - X 1 Materials Reuse, 10%
  - 1 1 Recycled Content, 10% , (post-consumer + ½ post-industrial)
  - 1 1 Recycled Content, 20% (post-consumer + ½ post-industrial)
  - 1 1 Regional Materials, 10% Extracted, Processed & Manufactured Regionally
  - 1 1 Regional Materials, 20% Extracted, Processed & Manufactured Regionally
  - X 1 Rapidly Renewable Materials
  - 1 1 Certified Wood
- SUBTOTAL: 7 of 13 possible**

Available Goal  
**INDOOR ENVIRONMENTAL QUALITY**

- Y R Minimum IAQ Performance
  - Y R Environmental Tobacco Smoke (ETS) Control
  - Y R Minimum Acoustical Performance
  - X 1 Outdoor Air Delivery Monitoring
  - 1 1 Increased Ventilation
  - 1 1 Construction IAQ Management Plan, During Construction
  - 1 1 Construction IAQ Management Plan, Before Occupancy
  - 4 4 Low-Emitting Materials
  - 1 1 Indoor Chemical & Pollutant Source Control
  - 1 1 Controllability of Systems, Lighting
  - X 1 Controllability of Systems, Thermal Comfort
  - 1 1 Thermal Comfort, Design
  - X 1 Thermal Comfort, Verification
  - X 1 Daylight & Views, Daylight 75% of Classrooms
  - X 1 Daylight & Views, Daylight 90% of Classrooms
  - X 1 Daylight & Views, Daylight for 75% of Other Spaces
  - X 1 Daylight & Views, Views for 90% of Spaces
  - X 2 Enhanced Acoustical Performance
  - X 1 Mold Prevention
- SUBTOTAL: 10 of 20 possible**

Available Goal  
**INNOVATION & DESIGN PROCESS**

- X 1 Innovation in Design: Green Housekeeping
  - 1 1 Innovation in Design: Exemplary Performance – Regional Materials
  - X 1 Innovation in Design: Education Program for public
  - 1 1 Innovation in Design: Exemplary Performance – Maximize Open Space
  - 1 1 LEED Accredited Professional
  - X 1 School as a Teaching Tool
- SUBTOTAL: 3 of 6 possible**

Certified: 29-36 points, Silver: 37-43 points, Gold: 44-57 points, Platinum: 58-79 points



**John Ronan Architects / DeStefano + Partners**  
320 West Ohio Street, 4E  
Chicago, IL 60610  
p: 312-951-6600  
f: 312-951-6544

**Project Phase:** Construction  
**Target Rating:** LEED for Schools Silver  
**Target Credits:** 40  
**Date of Registration:** 3/10/08  
**Date of Issue:** 5/29/09





Available Goal <b>SUSTAINABLE SITES</b>	Available Goal <b>WATER EFFICIENCY</b>	Available Goal <b>ENERGY &amp; ATMOSPHERE</b>	Available Goal <b>MATERIALS &amp; RESOURCES</b>	Available Goal <b>INDOOR ENVIRONMENTAL QUALITY</b>	Available Goal <b>INNOVATION &amp; DESIGN PROCESS</b>
<ul style="list-style-type: none"> <li>Y R Construction Activity Pollution Prevention</li> <li>1 1 Site Selection</li> <li>1 1 Development Density &amp; Community Connectivity</li> <li>1 1 Brownfield Redevelopment</li> <li>1 1 Alternative Transportation, Public Transportation Access</li> <li>X 1 Alternative Transportation, Bicycle Storage &amp; Changing Rooms</li> <li>1 1 Alternative Transportation, Low-Emitting &amp; Fuel-Efficient Vehicles</li> <li>X 1 Alternative Transportation, Parking Capacity</li> <li>X 1 Site Disturbance, Protect or Restore Habitat</li> <li>1 1 Site Disturbance, Maximize Open Space</li> <li>X 1 Stormwater Design, Quantity Control</li> <li>X 1 Stormwater Design, Quality Control</li> <li>X 1 Heat Island Effect, Non-Roof</li> <li>1 1 Heat Island Effect, Roof</li> <li>X 1 Light Pollution Reduction</li> </ul> <p><b>SUBTOTAL: 7 of 14 possible</b></p>	<ul style="list-style-type: none"> <li>1 1 Water Efficient Landscaping, Reduce potable water use by 50%</li> <li>X 1 Water Efficient Landscaping, No Potable Use or No Irrigation</li> <li>X 1 Innovative Wastewater Technologies</li> <li>1 1 Water Use Reduction, 20% Reduction</li> <li>1 1 Water Use Reduction 30% Reduction</li> </ul> <p><b>SUBTOTAL: 3 of 5 possible</b></p>	<ul style="list-style-type: none"> <li>Y R Fundamental Commissioning of the Building Energy Systems</li> <li>Y R Minimum Energy Performance</li> <li>Y R Fundamental Refrigerant Management</li> <li>4 10 Optimize Energy Performance</li> <li>X 3 On-Site Renewable Energy, 2.5% , 7.5%, or 12.5%</li> <li>1 1 Enhanced Commissioning</li> <li>1 1 Enhanced Refrigerant Management</li> <li>1 1 Measurement &amp; Verification</li> <li>X 1 Green Power</li> </ul> <p><b>SUBTOTAL: 7 of 17 possible</b></p>	<ul style="list-style-type: none"> <li>Y R Storage &amp; Collection of Recyclables</li> <li>X 1 Building Reuse, Maintain 75% of Existing Walls, Floors &amp; Roof</li> <li>X 1 Building Reuse, Maintain 100% of Existing Walls, Floors &amp; Roof</li> <li>X 1 Building Reuse, 50% of Interior Non-Structural Elements</li> <li>1 1 Construction Waste Management, Divert 50% from Disposal</li> <li>1 1 Construction Waste Management, Divert 75% from Disposal</li> <li>X 1 Materials Reuse, 5%</li> <li>X 1 Materials Reuse, 10%</li> <li>1 1 Recycled Content, 10% , (post-consumer + ½ post-industrial)</li> <li>1 1 Recycled Content, 20% (post-consumer + ½ post-industrial)</li> <li>1 1 Regional Materials, 10% Extracted, Processed &amp; Manufactured Regionally</li> <li>1 1 Regional Materials, 20% Extracted, Processed &amp; Manufactured Regionally</li> <li>X 1 Rapidly Renewable Materials</li> <li>1 1 Certified Wood</li> </ul> <p><b>SUBTOTAL: 7 of 13 possible</b></p>	<ul style="list-style-type: none"> <li>Y R Minimum IAQ Performance</li> <li>Y R Environmental Tobacco Smoke (ETS) Control</li> <li>1 1 Outdoor Air Delivery Monitoring</li> <li>X 1 Increased Ventilation</li> <li>1 1 Construction IAQ Management Plan, During Construction</li> <li>1 1 Construction IAQ Management Plan, Before Occupancy</li> <li>1 1 Low-Emitting Materials; Adhesives &amp; Sealants</li> <li>1 1 Low-Emitting Materials; Paints &amp; Coatings</li> <li>1 1 Low-Emitting Materials; Carpet Sys</li> <li>1 1 Low-Emitting Materials, Composite Wood &amp; Agrifiber Products</li> <li>1 1 Indoor Chemical &amp; Pollutant Source Control</li> <li>1 1 Controllability of Systems, Lighting</li> <li>X 1 Controllability of Systems, Thermal Comfort</li> <li>1 1 Thermal Comfort, Design</li> <li>X 1 Thermal Comfort, Verification</li> <li>1 1 Daylight &amp; Views, Daylight 75% of Spaces</li> <li>1 1 Daylight &amp; Views, Views for 90% of Spaces</li> </ul> <p><b>SUBTOTAL: 12 of 15 possible</b></p>	<ul style="list-style-type: none"> <li>1 1 Innovation in Design: Green Housekeeping</li> <li>X 1 Innovation in Design:</li> <li>X 1 Innovation in Design:</li> <li>X 1 Innovation in Design:</li> <li>1 1 LEED™ Accredited Professional</li> </ul> <p><b>SUBTOTAL: 2 of 5 possible</b></p>

Certified: 26-32 points, Silver: 33-38 points, Gold: 39-51 points, Platinum: 52-69 points



**SMNG-A Architects, Ltd.**  
936 W. Huron St.  
Chicago, IL 60622  
P: 312-829-3355  
F: 312-829-8187

**Project Phase:** Construction  
**Target Rating:** LEED NC 2.2 Silver  
**Target Credits:** 38  
**Date of Registration:** 3/26/07  
**Date of Issue:** 5/29/09





**SUSTAINABLE SITES**  
Available Goal

- Y R Construction Activity Pollution Prevention
  - Y R Environmental Site Assessment
  - 1 1 Site Selection
  - 1 1 Development Density & Community Connectivity
  - X 1 Brownfield Redevelopment
  - 1 1 Alternative Transportation, Public Transportation Access
  - 1 1 Alternative Transportation, Bicycle Use
  - 1 1 Alternative Transportation, Low-Emitting & Fuel-Efficient Vehicles
  - 1 1 Alternative Transportation, Parking Capacity
  - X 1 Site Development, Protect or Restore Habitat
  - 1 1 Site Development, Maximize Open Space
  - 1 1 Stormwater Design, Quantity Control
  - X 1 Stormwater Design, Quality Control
  - 1 1 Heat Island Effect, Non-Roof
  - 1 1 Heat Island Effect, Roof
  - 1 1 Light Pollution Reduction
  - 1 1 Site Master Plan
  - 1 1 Joint Use of Facilities
- SUBTOTAL: 13 of 16 possible**



**WATER EFFICIENCY**  
Available Goal

- 1 1 Water Efficient Landscaping, Reduce potable water use by 50%
  - 1 1 Water Efficient Landscaping, No Potable Use or No Irrigation
  - X 1 Innovative Wastewater Technologies
  - 1 1 Water Use Reduction, 20% Reduction
  - 1 1 Water Use Reduction 30% Reduction
  - X 1 Water Use Reduction 40% Reduction
  - X 1 Process Water Use Reduction
- SUBTOTAL: 4 of 7 possible**



**ENERGY & ATMOSPHERE**  
Available Goal

- Y R Fundamental Commissioning of the Building Energy Systems
  - Y R Minimum Energy Performance
  - Y R Fundamental Refrigerant Management
  - 3 10 Optimize Energy Performance (2 pt minimum)
  - X 3 On-Site Renewable Energy, 2.5%, 7.5%, or 12.5%
  - 1 1 Enhanced Commissioning
  - 1 1 Enhanced Refrigerant Management
  - 1 1 Measurement & Verification
  - X 1 Green Power
- SUBTOTAL: 6 of 17 possible**



**MATERIALS & RESOURCES**  
Available Goal

- Y R Storage & Collection of Recyclables
  - X 1 Building Reuse, Maintain 75% of Existing Walls, Floors & Roof
  - X 1 Building Reuse, Maintain 100% of Existing Walls, Floors & Roof
  - X 1 Building Reuse, 50% of Interior Non-Structural Elements
  - 1 1 Construction Waste Management, Divert 50% from Disposal
  - 1 1 Construction Waste Management, Divert 75% from Disposal
  - X 1 Materials Reuse, 5%
  - X 1 Materials Reuse, 10%
  - 1 1 Recycled Content, 10% , (post-consumer + ½ post-industrial)
  - 1 1 Recycled Content, 20% (post-consumer + ½ post-industrial)
  - 1 1 Regional Materials, 10% Extracted, Processed & Manufactured Regionally
  - 1 1 Regional Materials, 20% Extracted, Processed & Manufactured Regionally
  - X 1 Rapidly Renewable Materials
  - X 1 Certified Wood
- SUBTOTAL: 6 of 13 possible**



**INDOOR ENVIRONMENTAL QUALITY**  
Available Goal

- Y R Minimum IAQ Performance
  - Y R Environmental Tobacco Smoke (ETS) Control
  - Y R Minimum Acoustical Performance
  - 1 1 Outdoor Air Delivery Monitoring
  - 1 1 Increased Ventilation
  - 1 1 Construction IAQ Management Plan, During Construction
  - 1 1 Construction IAQ Management Plan, Before Occupancy
  - 2 4 Low-Emitting Materials
  - 1 1 Indoor Chemical & Pollutant Source Control
  - 1 1 Lighting Systems Design & Controllability
  - 1 1 Thermal Comfort Controllability
  - 1 1 Thermal Comfort, Design
  - X 1 Thermal Comfort, Verification
  - Daylight & Views:
  - X 1 Daylight 75% of Classrooms
  - X 1 Daylight 90% of Classrooms
  - X 1 Daylight 75 of Other Spaces
  - 1 1 Daylight & Views, Views for 90% of Spaces
  - X 2 Enhanced Acoustical Performance
  - X 1 Mold Prevention
- SUBTOTAL: 11 of 20 possible**

**INNOVATION & DESIGN PROCESS**  
Available Goal

- 1 1 Innovation in Design: Green Housekeeping
  - 1 1 Innovation in Design: Exemplary Performance – Regional Materials
  - X 1 Innovation in Design: Exemplary Performance – Public Transportation Access
  - X 1 Innovation in Design: LEED Accredited Professional
  - 1 1 School as a Teaching Tool
- SUBTOTAL: 4 of 6 possible**

Certified: 29-36 points, Silver: 37-43 points, Gold: 44-57 points, Platinum: 58-79 points



**Legat Architects**  
651 W. Washington Blvd., Suite 1  
Chicago, IL 60661  
P: 312-258-9595  
F: 312-258-1555

**Project Phase:** Construction  
**Target Rating:** LEED for Schools Silver  
**Target Credits:** 44  
**Date of Registration:** 4/7/08  
**Date of Issue:** 5/29/09





Available Goal <b>SUSTAINABLE SITES</b>	Available Goal <b>WATER EFFICIENCY</b>	Available Goal <b>ENERGY &amp; ATMOSPHERE</b>	Available Goal <b>MATERIALS &amp; RESOURCES</b>	Available Goal <b>INDOOR ENVIRONMENTAL QUALITY</b>	Available Goal <b>INNOVATION &amp; DESIGN PROCESS</b>
<ul style="list-style-type: none"> <li>Y R Construction Activity Pollution Prevention</li> <li>Y R Environmental Site Assessment</li> <li>1 1 Site Selection</li> <li>1 1 Development Density &amp; Community Connectivity</li> <li>X 1 Brownfield Redevelopment</li> <li>1 1 Alternative Transportation, Public Transportation Access</li> <li>1 1 Alternative Transportation, Bicycle Use</li> <li>1 1 Alternative Transportation, Low-Emitting &amp; Fuel-Efficient Vehicles</li> <li>1 1 Alternative Transportation, Parking Capacity</li> <li>1 1 Site Development, Protect or Restore Habitat</li> <li>1 1 Site Development, Maximize Open Space</li> <li>X 1 Stormwater Design, Quantity Control</li> <li>1 1 Stormwater Design, Quality Control</li> <li>1 1 Heat Island Effect, Non-Roof</li> <li>1 1 Heat Island Effect, Roof</li> <li>1 1 Light Pollution Reduction</li> <li>X 1 Site Master Plan</li> <li>X 1 Joint Use of Facilities</li> </ul> <p><b>SUBTOTAL: 12 of 16 possible</b></p>	<ul style="list-style-type: none"> <li>1 1 Water Efficient Landscaping, Reduce potable water use by 50%</li> <li>1 1 Water Efficient Landscaping, No Potable Use or No Irrigation</li> <li>X 1 Innovative Wastewater Technologies</li> <li>1 1 Water Use Reduction, 20% Reduction</li> <li>1 1 Water Use Reduction 30% Reduction</li> <li>X 1 Water Use Reduction 40% Reduction</li> <li>X 1 Process Water Use Reduction</li> </ul> <p><b>SUBTOTAL: 4 of 7 possible</b></p>	<ul style="list-style-type: none"> <li>Y R Fundamental Commissioning of the Building Energy Systems</li> <li>Y R Minimum Energy Performance</li> <li>Y R Fundamental Refrigerant Management</li> <li>4 10 Optimize Energy Performance (2 pt minimum)</li> <li>X 3 On-Site Renewable Energy, 2.5%, 7.5%, or 12.5%</li> <li>1 1 Enhanced Commissioning</li> <li>1 1 Enhanced Refrigerant Management</li> <li>1 1 Measurement &amp; Verification</li> <li>X 1 Green Power</li> </ul> <p><b>SUBTOTAL: 7 of 17 possible</b></p>	<ul style="list-style-type: none"> <li>Y R Storage &amp; Collection of Recyclables</li> <li>X 1 Building Reuse, Maintain 75% of Existing Walls, Floors &amp; Roof</li> <li>X 1 Building Reuse, Maintain 100% of Existing Walls, Floors &amp; Roof</li> <li>X 1 Building Reuse, 50% of Interior Non-Structural Elements</li> <li>1 1 Construction Waste Management, Divert 50% from Disposal</li> <li>1 1 Construction Waste Management, Divert 75% from Disposal</li> <li>X 1 Materials Reuse, 5%</li> <li>X 1 Materials Reuse, 10%</li> <li>1 1 Recycled Content, 10% , (post-consumer + ½ post-industrial)</li> <li>1 1 Recycled Content, 20% (post-consumer + ½ post-industrial)</li> <li>1 1 Regional Materials, 10% Extracted, Processed &amp; Manufactured Regionally</li> <li>1 1 Regional Materials, 20% Extracted, Processed &amp; Manufactured Regionally</li> <li>X 1 Rapidly Renewable Materials</li> <li>1 1 Certified Wood</li> </ul> <p><b>SUBTOTAL: 7 of 13 possible</b></p>	<ul style="list-style-type: none"> <li>Y R Minimum IAQ Performance</li> <li>Y R Environmental Tobacco Smoke (ETS) Control</li> <li>Y R Minimum Acoustical Performance</li> <li>1 1 Outdoor Air Delivery Monitoring</li> <li>1 1 Increased Ventilation</li> <li>1 1 Construction IAQ Management Plan, During Construction</li> <li>1 1 Construction IAQ Management Plan, Before Occupancy</li> <li>4 4 Low-Emitting Materials</li> <li>1 1 Indoor Chemical &amp; Pollutant Source Control</li> <li>1 1 Controllability of Systems, Lighting</li> <li>1 1 Controllability of Systems, Thermal Comfort</li> <li>1 1 Thermal Comfort, Design</li> <li>X 1 Thermal Comfort, Verification</li> <li>Daylight &amp; Views:</li> <li>1 1 Daylight 75% of Classrooms</li> <li>X 1 Daylight 90% of Classrooms</li> <li>X 1 Daylight 75 of Other Spaces</li> <li>X 1 Daylight &amp; Views, Views for 90% of Spaces</li> <li>X 2 Enhanced Acoustical Performance</li> <li>X 1 Mold Prevention</li> </ul> <p><b>SUBTOTAL: 13 of 20 possible</b></p>	<ul style="list-style-type: none"> <li>1 1 Innovation in Design: Exemplary Performance - Heat Island Reduction Non-roof</li> <li>1 1 Innovation in Design: Exemplary Performance - Heat Island Reduction Roof</li> <li>X 1 Innovation in Design:</li> <li>X 1 Innovation in Design:</li> <li>1 1 LEED Accredited Professional</li> <li>X 1 School as a Teaching Tool</li> </ul> <p><b>SUBTOTAL: 3 of 6 possible</b></p>

Certified: 29-36 points, Silver: 37-43 points, Gold: 44-57 points, Platinum: 58-79 points



**InterActive Design, Inc.**  
308 West Erie Street, Suite 506  
Chicago, IL 60654  
p: 312-482-8866  
f: 312-482-9904

**Project Phase:** Construction  
**Target Rating:** LEED for Schools Silver  
**Target Credits:** 46  
**Date of Registration:** 3/13/08  
**Date of Issue:** 5/29/09





Available Goal  
**SUSTAINABLE SITES**

- Y R Construction Activity Pollution Prevention
- Y R Environmental Site Assessment
- 1 1 Site Selection
- 1 1 Development Density & Community Connectivity
- 1 1 Brownfield Redevelopment
- 1 1 Alternative Transportation, Public Transportation Access
- 1 1 Alternative Transportation, Bicycle Use
- 1 1 Alternative Transportation, Low-Emitting & Fuel-Efficient Vehicles
- X 1 Alternative Transportation, Parking Capacity
- 1 1 Site Development, Protect or Restore Habitat
- 1 1 Site Development, Maximize Open Space
- 1 1 Stormwater Design, Quantity Control
- X 1 Stormwater Design, Quality Control
- 1 1 Heat Island Effect, Non-Roof
- 1 1 Heat Island Effect, Roof
- 1 1 Light Pollution Reduction
- X 1 Site Master Plan
- X 1 Joint Use of Facilities

**SUBTOTAL: 12 of 16 possible**

Available Goal  
**WATER EFFICIENCY**

- 1 1 Water Efficient Landscaping, Reduce potable water use by 50%
- 1 1 Water Efficient Landscaping, No Potable Use or No Irrigation
- X 1 Innovative Wastewater Technologies
- 1 1 Water Use Reduction, 20% Reduction
- 1 1 Water Use Reduction 30% Reduction
- 1 1 Water Use Reduction 40% Reduction
- X 1 Process Water Use Reduction

**SUBTOTAL: 5 of 7 possible**

Available Goal  
**ENERGY & ATMOSPHERE**

- Y R Fundamental Commissioning of the Building Energy Systems
- Y R Minimum Energy Performance
- Y R Fundamental Refrigerant Management
- 4 10 Optimize Energy Performance (2 pt minimum)
- X 3 On-Site Renewable Energy, 2.5%, 7.5%, or 12.5%
- 1 1 Enhanced Commissioning
- 1 1 Enhanced Refrigerant Management
- 1 1 Measurement & Verification
- X 1 Green Power

**SUBTOTAL: 7 of 17 possible**

Available Goal  
**MATERIALS & RESOURCES**

- Y R Storage & Collection of Recyclables
- X 1 Building Reuse, Maintain 75% of Existing Walls, Floors & Roof
- X 1 Building Reuse, Maintain 100% of Existing Walls, Floors & Roof
- X 1 Building Reuse, 50% of Interior Non-Structural Elements
- 1 1 Construction Waste Management, Divert 50% from Disposal
- 1 1 Construction Waste Management, Divert 75% from Disposal
- X 1 Materials Reuse, 5%
- X 1 Materials Reuse, 10%
- 1 1 Recycled Content, 10% , (post-consumer + ½ post-industrial)
- X 1 Recycled Content, 20% (post-consumer + ½ post-industrial)
- 1 1 Regional Materials, 10% Extracted, Processed & Manufactured Regionally
- X 1 Regional Materials, 20% Extracted, Processed & Manufactured Regionally
- X 1 Rapidly Renewable Materials
- 1 1 Certified Wood

**SUBTOTAL: 5 of 13 possible**

Available Goal  
**INDOOR ENVIRONMENTAL QUALITY**

- Y R Minimum IAQ Performance
- Y R Environmental Tobacco Smoke (ETS) Control
- Y R Minimum Acoustical Performance
- 1 1 Outdoor Air Delivery Monitoring
- 1 1 Increased Ventilation
- 1 1 Construction IAQ Management Plan, During Construction
- 1 1 Construction IAQ Management Plan, Before Occupancy
- 4 1 Low-Emitting Materials
- 1 1 Indoor Chemical & Pollutant Source Control
- 1 1 Lighting Systems Design & Controllability
- X 1 Thermal Comfort Controllability
- 1 1 Thermal Comfort, Design
- X 1 Thermal Comfort, Verification
- Daylight & Views:
- X 1 Daylight 75% of Classrooms
- X 1 Daylight 90% of Classrooms
- X 1 Daylight 75 of Other Spaces
- 1 1 Daylight & Views, Views for 90% of Spaces
- X 2 Enhanced Acoustical Performance
- X 1 Mold Prevention

**SUBTOTAL: 12 of 20 possible**

Available Goal  
**INNOVATION & DESIGN PROCESS**

- 1 1 Innovation in Design: Historic Water Tank Reuse
- 1 1 Innovation in Design: Green Housekeeping
- 1 1 Innovation in Design: Exemplary Performance – Public Transportation Access
- X 1 Innovation in Design: Exemplary performance – Maximize Open Space
- 1 1 LEED Accredited Professional
- X 1 School as a Teaching Tool

**SUBTOTAL: 4 of 6 possible**

Certified: 29-36 points, Silver: 37-43 points, Gold: 44-57 points, Platinum: 58-79 points



**SMNG-A Architects, Ltd.**  
 936 W. Huron St.  
 Chicago, IL 60622  
 P: 312-829-3355  
 F: 312-829-8187

**Project Phase:**  
**Target Rating:**  
**Target Credits:**  
**Date of Registration:**  
**Date of Issue:**

**Construction**  
**LEED for Schools Silver**  
**45**  
**7/14/07**  
**5/29/09**





Available Goal <b>SUSTAINABLE SITES</b>	Available Goal <b>WATER EFFICIENCY</b>	Available Goal <b>ENERGY &amp; ATMOSPHERE</b>	Available Goal <b>MATERIALS &amp; RESOURCES</b>	Available Goal <b>INDOOR ENVIRONMENTAL QUALITY</b>	Available Goal <b>INNOVATION &amp; DESIGN PROCESS</b>
Y R Construction Activity Pollution Prevention Y R Environmental Site Assessment 1 1 Site Selection 1 1 Development Density & Community Connectivity 1 1 Brownfield Redevelopment 1 1 Alternative Transportation, Public Transportation Access 1 1 Alternative Transportation, Bicycle Use 1 1 Alternative Transportation, Low-Emitting & Fuel-Efficient Vehicles 1 1 Alternative Transportation, Parking Capacity 1 1 Site Development, Protect or Restore Habitat 1 1 Site Development, Maximize Open Space X 1 Stormwater Design, Quantity Control X 1 Stormwater Design, Quality Control 1 1 Heat Island Effect, Non-Roof 1 1 Heat Island Effect, Roof X 1 Light Pollution Reduction X 1 Site Master Plan 1 1 Joint Use of Facilities <b>SUBTOTAL: 12 of 16 possible</b>	1 1 Water Efficient Landscaping, Reduce potable water use by 50% 1 1 Water Efficient Landscaping, No Potable Use or No Irrigation X 1 Innovative Wastewater Technologies 1 1 Water Use Reduction, 20% Reduction 1 1 Water Use Reduction 30% Reduction 1 1 Water Use Reduction 40% Reduction X 1 Process Water Use Reduction <b>SUBTOTAL: 5 of 7 possible</b>	Y R Fundamental Commissioning of the Building Energy Systems Y R Minimum Energy Performance Y R Fundamental Refrigerant Management 2 10 Optimize Energy Performance (2 pt minimum) X 3 On-Site Renewable Energy, 2.5%, 7.5%, or 12.5% 1 1 Enhanced Commissioning 1 1 Enhanced Refrigerant Management 1 1 Measurement & Verification X 1 Green Power <b>SUBTOTAL: 5 of 17 possible</b>	Y R Storage & Collection of Recyclables X 1 Building Reuse, Maintain 75% of Existing Walls, Floors & Roof X 1 Building Reuse, Maintain 100% of Existing Walls, Floors & Roof X 1 Building Reuse, 50% of Interior Non-Structural Elements 1 1 Construction Waste Management, Divert 50% from Disposal 1 1 Construction Waste Management, Divert 75% from Disposal X 1 Materials Reuse, 5% X 1 Materials Reuse, 10% 1 1 Recycled Content, 10% , (post-consumer + ½ post-industrial) 1 1 Recycled Content, 20% (post-consumer + ½ post-industrial) 1 1 Regional Materials, 10% Extracted, Processed & Manufactured Regionally 1 1 Regional Materials, 20% Extracted, Processed & Manufactured Regionally X 1 Rapidly Renewable Materials 1 1 Certified Wood <b>SUBTOTAL: 7 of 13 possible</b>	Y R Minimum IAQ Performance Y R Environmental Tobacco Smoke (ETS) Control Y R Minimum Acoustical Performance X 1 Outdoor Air Delivery Monitoring 1 1 Increased Ventilation 1 1 Construction IAQ Management Plan, During Construction 1 1 Construction IAQ Management Plan, Before Occupancy 4 4 Low-Emitting Materials 1 1 Indoor Chemical & Pollutant Source Control 1 1 Controllability of Systems, Lighting X 1 Controllability of Systems, Thermal Comfort 1 1 Thermal Comfort, Design X 1 Thermal Comfort, Verification X 1 Daylight & Views, Daylight 75% of Classrooms X 1 Daylight & Views, Daylight 90% of Classrooms X 1 Daylight & Views, Daylight for 75% of Other Spaces X 1 Daylight & Views, Views for 90% of Spaces X 2 Enhanced Acoustical Performance X 1 Mold Prevention <b>SUBTOTAL: 10 of 20 possible</b>	1 1 Innovation in Design: Exemplary Performance – Regional Materials 1 1 Innovation in Design: Exemplary Performance – Restore Habitat 1 1 Innovation in Design: Exemplary Performance – Public Transportation Access 1 1 Innovation in Design: Exemplary Performance – Maximize Open Space 1 1 LEED Accredited Professional X 1 School as a Teaching Tool <b>SUBTOTAL: 5 of 6 possible</b>

Certified: 29-36 points, Silver: 37-43 points, Gold: 44-57 points, Platinum: 58-79 points



**John Ronan Architects / DeStefano + Partners**  
 320 West Ohio Street, 4E  
 Chicago, IL 60610  
 p: 312-951-6600  
 f: 312-951-6544

**Project Phase:** Construction  
**Target Rating:** LEED for Schools Silver  
**Target Credits:** 44  
**Date of Registration:** 3/10/08  
**Date of Issue:** 5/29/09





Available Goal

**SUSTAINABLE SITES**

- Y R Construction Activity Pollution Prevention
- 1 1 Site Selection
- 1 1 Development Density & Community Connectivity
- 1 1 Brownfield Redevelopment
- 1 1 Alternative Transportation, Public Transportation Access
- 1 1 Alternative Transportation, Bicycle Use
- 1 1 Alternative Transportation, Low-Emitting & Fuel-Efficient Vehicles
- 1 1 Alternative Transportation, Parking Capacity
- X 1 Site Development, Protect or Restore Habitat
- 1 1 Site Development, Maximize Open Space
- 1 1 Stormwater Design, Quantity Control
- X 1 Stormwater Design, Quality Control
- X 1 Heat Island Effect, Non-Roof
- 1 1 Heat Island Effect, Roof
- X 1 Light Pollution Reduction

**SUBTOTAL: 10 of 14 possible**

Available Goal

**WATER EFFICIENCY**

- 1 1 Water Efficient Landscaping, Reduce potable water use by 50%
- 1 1 Water Efficient Landscaping, No Potable Use or No Irrigation
- X 1 Innovative Wastewater Technologies
- 1 1 Water Use Reduction, 20% Reduction
- 1 1 Water Use Reduction 30% Reduction

**SUBTOTAL: 4 of 5 possible**

Available Goal

**ENERGY & ATMOSPHERE**

- Y R Fundamental Commissioning of the Building Energy Systems
- Y R Minimum Energy Performance
- Y R Fundamental Refrigerant Management
- 5 10 Optimize Energy Performance (2 pt minimum)
- X 3 On-Site Renewable Energy, 2.5%, 7.5%, or 12.5%
- 1 1 Enhanced Commissioning
- 1 1 Enhanced Refrigerant Management
- 1 1 Measurement & Verification
- X 1 Green Power

**SUBTOTAL: 8 of 17 possible**

Available Goal

**MATERIALS & RESOURCES**

- Y R Storage & Collection of Recyclables
- X 1 Building Reuse, Maintain 75% of Existing Walls, Floors & Roof
- X 1 Building Reuse, Maintain 100% of Existing Walls, Floors & Roof
- X 1 Building Reuse, 50% of Interior Non-Structural Elements
- 1 1 Construction Waste Management, Divert 50% from Disposal
- 1 1 Construction Waste Management, Divert 75% from Disposal
- X 1 Materials Reuse, 5%
- X 1 Materials Reuse, 10%
- 1 1 Recycled Content, 10% , (post-consumer + ½ post-industrial)
- 1 1 Recycled Content, 20% (post-consumer + ½ post-industrial)
- 1 1 Regional Materials, 10% Extracted, Processed & Manufactured Regionally
- 1 1 Regional Materials, 20% Extracted, Processed & Manufactured Regionally
- X 1 Rapidly Renewable Materials
- 1 1 Certified Wood

**SUBTOTAL: 7 of 13 possible**

Available Goal

**INDOOR ENVIRONMENTAL QUALITY**

- Y R Minimum IAQ Performance
- Y R Environmental Tobacco Smoke (ETS) Control
- 1 1 Outdoor Air Delivery Monitoring
- X 1 Increased Ventilation
- 1 1 Construction IAQ Management Plan, During Construction
- 1 1 Construction IAQ Management Plan, Before Occupancy
- 4 4 Low-Emitting Materials
- 1 1 Indoor Chemical & Pollutant Source Control
- 1 1 Controllability of Systems, Lighting
- X 1 Controllability of Systems, Thermal Comfort
- 1 1 Thermal Comfort, Design
- 1 1 Thermal Comfort, Verification
- X 1 Daylight & Views, Daylight 75% of Spaces
- X 1 Daylight & Views, Views for 90% of Spaces

**SUBTOTAL: 11 of 15 possible**

Available Goal

**INNOVATION & DESIGN PROCESS**

- X 1 Innovation in Design: Exemplary recycled content
- X 1 Innovation in Design: Exemplary local / regional materials manufacture
- X 1 Innovation in Design: Educational Program
- X 1 Innovation in Design: Joint use of facilities
- 1 1 LEED Accredited Professional

**SUBTOTAL: 1 of 5 possible**

Certified: 29-36 points, Silver: 37-43 points, Gold: 44-57 points, Platinum: 58-79 points



**DeStefano + Partners, Ltd.**  
445 East Illinois Street, Suite 250  
Chicago, IL 60611  
p: 312-836-4321  
f: 312-836-4322

**Project Phase:** Construction  
**Target Rating:** LEED NC 2.1 Silver  
**Target Credits:** 41  
**Date of Registration:** 6/9/05  
**Date of Issue:** 5/29/09





Available Goal  
**SUSTAINABLE SITES**

- Y R Erosion & Sedimentation Control
- 1 1 Site Selection
- X 1 Development Density
- X 1 Brownfield Redevelopment
- 1 1 Alternative Transportation, Public Transportation Access
- X 1 Alternative Transportation, Bicycle Storage & Changing Rooms
- 1 1 Alternative Transportation, Alternative Fuel Vehicles
- X 1 Alternative Transportation, Parking Capacity / Carpooling
- X 1 Reduce Site Disturbance, Protect or Restore Open Space
- X 1 Reduce Site Disturbance, Development Footprint
- X 1 Stormwater Management, Rate and Quantity
- X 1 Stormwater Management, Treatment
- 1 1 Landscape & Exterior Design to Reduce Heat Islands, Non-Roof
- 1 1 Landscape & Exterior Design to Reduce Heat Islands, Roof
- X 1 Light Pollution Reduction

**SUBTOTAL: 5 of 14 possible**

Available Goal  
**WATER EFFICIENCY**

- 1 1 Water Efficient Landscaping, Reduce potable water use by 50%
- 1 1 Water Efficient Landscaping, No Potable Use or No Irrigation
- X 1 Innovative Wastewater Technologies
- 1 1 Water Use Reduction, 20% Reduction
- X 1 Water Use Reduction 30% Reduction

**SUBTOTAL: 3 of 5 possible**

Available Goal  
**ENERGY & ATMOSPHERE**

- Y R Fundamental Building Systems Commissioning
- Y R Minimum Energy Performance
- Y R CFC Reduction in HVAC&R Equipment
- 2 10 Optimize Energy Performance
- X 1 Renewable Energy, 5%
- X 1 Renewable Energy, 10%
- X 1 Renewable Energy, 20%
- 1 1 Additional Commissioning
- 1 1 Ozone Depletion
- 1 1 Measurement & Verification
- X 1 Green Power

**SUBTOTAL: 5 of 17 possible**

Available Goal  
**MATERIALS & RESOURCES**

- Y R Storage & Collection of Recyclables
- X 1 Building Reuse, Maintain 75% of Existing Shell
- X 1 Building Reuse, Maintain 100% of Existing Shell
- X 1 Building Reuse, Maintain 100% of existing shell & 50% non-shell
- 1 1 Construction Waste Management, Divert 50% from Disposal
- 1 1 Construction Waste Management, Divert 75% from Disposal
- X 1 Resource Reuse, 5%
- X 1 Resource Reuse, 10%
- 1 1 Recycled Content, 5% , (post-consumer + 1/2 post-industrial)
- X 1 Recycled Content, 10% (post-consumer + 1/2 post-industrial)
- 1 1 Local/Regional Materials, 20% Manufactured Locally
- 1 1 Local/Regional Materials, of 20% Manufactured Locally, 50% Harvested Locally
- X 1 Rapidly Renewable Materials
- X 1 Certified Wood

**SUBTOTAL: 5 of 13 possible**

Available Goal  
**INDOOR ENVIRONMENTAL QUALITY**

- Y R Minimum IAQ Performance
- Y R Environmental Tobacco Smoke (ETS) Control
- 1 1 Carbon Dioxide (CO2) Monitoring
- 1 1 Ventilation Effectiveness
- 1 1 Construction IAQ Management Plan, During Construction
- 1 1 Construction IAQ Management Plan, Before Occupancy
- 1 1 Low-Emitting Materials; Adhesives & Sealants
- 1 1 Low-Emitting Materials; Paints & Coatings
- 1 1 Low-Emitting Materials; Carpet
- 1 1 Low-Emitting Materials, Composite Wood & Agrifiber Products
- X 1 Indoor Chemical & Pollutant Source Control
- X 1 Controllability of Systems, Perimeter
- X 1 Controllability of Systems, Non-Perimeter
- X 1 Thermal Comfort, ASHRAE 55-1992
- X 1 Thermal Comfort, Permanent Monitoring System
- X 1 Daylight & Views, Daylight 75% of Spaces
- X 1 Daylight & Views, Views for 90% of Spaces

**SUBTOTAL: 8 of 15 possible**

Available Goal  
**INNOVATION & DESIGN PROCESS**

- X 1 Innovation in Design: Daylight sensors (part of EA 1)
- X 1 Innovation in Design:
- X 1 Innovation in Design:
- X 1 Innovation in Design:
- 1 1 LEED™ Accredited Professional

**SUBTOTAL: 1 of 5 possible**

Certified: 26-32 points, Silver: 33-38 points, Gold: 39-51 points, Platinum: 52-69 points



**Cannon Design**  
 30 West Monroe, Suite 900  
 Chicago, IL 60603  
 T: 312.346.2270  
 F: 312.346.2271

**Project Phase:** Occupied  
**Target Rating:** LEED NC 2.1 **Certified**  
**Target Credits:** 27  
**Date of Registration:** 9/10/04  
**Date of Issue:** 5/29/09





**SUSTAINABLE SITES**  
Available Goal

- Y R Erosion & Sedimentation Control
- 1 1 Site Selection
- X 1 Development Density
- 1 1 Brownfield Redevelopment
- 1 1 Alternative Transportation, Public Transportation Access
- X 1 Alternative Transportation, Bicycle Storage & Changing Rooms
- 1 1 Alternative Transportation, Alternative Fuel Vehicles
- X 1 Alternative Transportation, Parking Capacity / Carpooling
- X 1 Reduce Site Disturbance, Protect or Restore Open Space
- X 1 Reduce Site Disturbance, Development Footprint
- 1 1 Stormwater Management, Rate and Quantity
- X 1 Stormwater Management, Treatment
- 1 1 Landscape & Exterior Design to Reduce Heat Islands, Non-Roof
- 1 1 Landscape & Exterior Design to Reduce Heat Islands, Roof
- 1 1 Light Pollution Reduction

**SUBTOTAL: 8 of 14 possible**



**WATER EFFICIENCY**  
Available Goal

- 1 1 Water Efficient Landscaping, Reduce potable water use by 50%
- 1 1 Water Efficient Landscaping, No Potable Use or No Irrigation
- X 1 Innovative Wastewater Technologies
- 1 1 Water Use Reduction, 20% Reduction
- X 1 Water Use Reduction 30% Reduction

**SUBTOTAL: 3 of 5 possible**



**ENERGY & ATMOSPHERE**  
Available Goal

- Y R Fundamental Building Systems Commissioning
- Y R Minimum Energy Performance
- Y R CFC Reduction in HVAC&R Equipment
- 2 10 Optimize Energy Performance
- X 1 Renewable Energy, 5%
- X 1 Renewable Energy, 10%
- X 1 Renewable Energy, 20%
- 1 1 Additional Commissioning
- 1 1 Ozone Depletion
- 1 1 Measurement & Verification
- X 1 Green Power

**SUBTOTAL: 5 of 17 possible**



**INDOOR ENVIRONMENTAL QUALITY**  
Available Goal

- Y R Minimum IAQ Performance
- Y R Environmental Tobacco Smoke (ETS) Control
- 1 1 Carbon Dioxide (CO2) Monitoring
- 1 1 Ventilation Effectiveness
- 1 1 Construction IAQ Management Plan, During Construction
- 1 1 Construction IAQ Management Plan, Before Occupancy
- 1 1 Low-Emitting Materials; Adhesives & Sealants
- 1 1 Low-Emitting Materials; Paints & Coatings
- 1 1 Low-Emitting Materials; Carpet
- 1 1 Low-Emitting Materials, Composite Wood & Agrifiber Products
- 1 1 Indoor Chemical & Pollutant Source Control
- 1 1 Controllability of Systems, Perimeter
- X 1 Controllability of Systems, Non-Perimeter
- X 1 Thermal Comfort, ASHRAE 55-1992
- X 1 Thermal Comfort, Permanent Monitoring System
- X 1 Daylight & Views, Daylight 75% of Spaces
- X 1 Daylight & Views, Views for 90% of Spaces

**SUBTOTAL: 10 of 15 possible**

**INNOVATION & DESIGN PROCESS**  
Available Goal

- X 1 Innovation in Design: Green Housekeeping
- X 1 Innovation in Design: Green Pest Control
- X 1 Innovation in Design: Exemplary Use of Certified Wood
- X 1 Innovation in Design:
- 1 1 LEED Accredited Professional

**SUBTOTAL: 1 of 5 possible**

Certified: 29-36 points, Silver: 37-43 points, Gold: 44-57 points, Platinum: 58-79 points



**Ilekis Associates**  
205 W. Wacker Dr., Suite 730  
Chicago, IL 60606  
p: (312) 419-0009  
f: (312) 899-0965

**Project Phase:** Occupied  
**Target Rating:** LEED NC 2.1 Certified  
**Target Credits:** 33  
**Date of Registration:** 2006  
**Date of Issue:** 5/29/09





©2005 James Steinkamp: jim@steinkampballog.com

©2005 James Steinkamp: jim@steinkampballog.com

©2005 James Steinkamp: jim@steinkampballog.com

Available Goal **SUSTAINABLE SITES**

- Y R Erosion & Sedimentation Control
- X 1 Site Selection
- X 1 Development Density
- X 1 Brownfield Redevelopment
- 1 1 Alternative Transportation, Public Transportation Access
- X 1 Alternative Transportation, Bicycle Storage & Changing Rooms
- 1 1 Alternative Transportation, Alternative Fuel Vehicles
- X 1 Alternative Transportation, Parking Capacity / Carpooling
- X 1 Reduce Site Disturbance, Protect or Restore Open Space
- X 1 Reduce Site Disturbance, Development Footprint
- 1 1 Stormwater Management, Rate and Quantity
- X 1 Stormwater Management, Treatment
- 1 1 Landscape & Exterior Design to Reduce Heat Islands, Non-Roof
- 1 1 Landscape & Exterior Design to Reduce Heat Islands, Roof
- 1 1 Light Pollution Reduction

**SUBTOTAL: 6 of 14 possible**

Available Goal **WATER EFFICIENCY**

- X 1 Water Efficient Landscaping, Reduce potable water use by 50%
- X 1 Water Efficient Landscaping, No Potable Use or No Irrigation
- X 1 Innovative Wastewater Technologies
- 1 1 Water Use Reduction, 20% Reduction
- 1 1 Water Use Reduction 30% Reduction

**SUBTOTAL: 2 of 5 possible**

Available Goal **ENERGY & ATMOSPHERE**

- Y R Fundamental Building Systems Commissioning
- Y R Minimum Energy Performance
- Y R CFC Reduction in HVAC&R Equipment
- 1 10 Optimize Energy Performance
- X 1 Renewable Energy, 5%
- X 1 Renewable Energy, 10%
- X 1 Renewable Energy, 20%
- 1 1 Additional Commissioning
- 1 1 Ozone Depletion
- 1 1 Measurement & Verification
- X 1 Green Power

**SUBTOTAL: 4 of 17 possible**

Available Goal **MATERIALS & RESOURCES**

- Y R Storage & Collection of Recyclables
- X 1 Building Reuse, Maintain 75% of Existing Shell
- X 1 Building Reuse, Maintain 100% of Existing Shell
- X 1 Building Reuse, Maintain 100% of existing shell & 50% non-shell
- 1 1 Construction Waste Management, Divert 50% from Disposal
- 1 1 Construction Waste Management, Divert 75% from Disposal
- X 1 Resource Reuse, 5%
- X 1 Resource Reuse, 10%
- 1 1 Recycled Content, 5% , (post-consumer + ½ post-industrial)
- 1 1 Recycled Content, 10% (post-consumer + ½ post-industrial)
- 1 1 Local/Regional Materials, 20% Manufactured Locally
- X 1 Local/Regional Materials, of 20% Manufactured Locally, 50% Harvested Locally
- X 1 Rapidly Renewable Materials
- 1 1 Certified Wood

**SUBTOTAL: 6 of 13 possible**

Available Goal **INDOOR ENVIRONMENTAL QUALITY**

- Y R Minimum IAQ Performance
- Y R Environmental Tobacco Smoke (ETS) Control
- 1 1 Carbon Dioxide (CO2) Monitoring
- 1 1 Ventilation Effectiveness
- 1 1 Construction IAQ Management Plan, During Construction
- 1 1 Construction IAQ Management Plan, Before Occupancy
- 1 1 Low-Emitting Materials; Adhesives & Sealants
- 1 1 Low-Emitting Materials; Paints & Coatings
- 1 1 Low-Emitting Materials; Carpet
- 1 1 Low-Emitting Materials, Composite Wood & Agrifiber Products
- 1 1 Indoor Chemical & Pollutant Source Control
- X 1 Controllability of Systems, Perimeter
- X 1 Controllability of Systems, Non-Perimeter
- X 1 Thermal Comfort, ASHRAE 55-1992
- X 1 Thermal Comfort, Permanent Monitoring System
- X 1 Daylight & Views, Daylight 75% of Spaces
- X 1 Daylight & Views, Views for 90% of Spaces

**SUBTOTAL: 9 of 15 possible**

Available Goal **INNOVATION & DESIGN PROCESS**

- X 1 Innovation in Design: Acoustical Innovation
- X 1 Innovation in Design:
- X 1 Innovation in Design:
- X 1 Innovation in Design:
- 1 1 LEED™ Accredited Professional

**SUBTOTAL: 1 of 5 possible**

Certified: 26-32 points, Silver: 33-38 points, Gold: 39-51 points, Platinum: 52-69 points



**Warman Olsen Warman**  
27 E. Monroe St., Suite 1400  
Chicago, IL 60603  
p: 312-332-7095  
f: 312-332-0422

**Project Phase:** Occupied  
**Target Rating:** LEED NC 2.1 **Certified**  
**Target Credits:** 28  
**Date of Registration:** 3/10/04  
**Date of Issue:** 5/29/09





Available Goal  
**SUSTAINABLE SITES**

- Y R Construction Activity Pollution Prevention
  - 1 1 Site Selection
  - X 1 Development Density & Community Connectivity
  - X 1 Brownfield Redevelopment
  - 1 1 Alternative Transportation, Public Transportation Access
  - X 1 Alternative Transportation, Bicycle Storage & Changing Rooms
  - X 1 Alternative Transportation, Low-Emitting & Fuel-Efficient Vehicles
  - 1 1 Alternative Transportation, Parking Capacity
  - 1 1 Site Disturbance, Protect or Restore Habitat
  - X 1 Site Disturbance, Maximize Open Space
  - 1 1 Stormwater Design, Quantity Control
  - 1 1 Stormwater Design, Quality Control
  - 1 1 Heat Island Effect, Non-Roof
  - 1 1 Heat Island Effect, Roof
  - 1 1 Light Pollution Reduction
- SUBTOTAL: 9 of 14 possible**

Available Goal  
**WATER EFFICIENCY**

- 1 1 Water Efficient Landscaping, Reduce potable water use by 50%
  - 1 1 Water Efficient Landscaping, No Potable Use or No Irrigation
  - X 1 Innovative Wastewater Technologies
  - 1 1 Water Use Reduction, 20% Reduction
  - X 1 Water Use Reduction 30% Reduction
- SUBTOTAL: 3 of 5 possible**

Available Goal  
**ENERGY & ATMOSPHERE**

- Y R Fundamental Commissioning of the Building Energy Systems
  - Y R Minimum Energy Performance
  - Y R Fundamental Refrigerant Management
  - 2 10 Optimize Energy Performance
  - X 3 On-Site Renewable Energy, 2.5% , 7.5%, or 12.5%
  - X 1 Enhanced Commissioning
  - 1 1 Enhanced Refrigerant Management
  - X 1 Measurement & Verification
  - X 1 Green Power
- SUBTOTAL: 3 of 17 possible**

Available Goal  
**MATERIALS & RESOURCES**

- Y R Storage & Collection of Recyclables
  - X 1 Building Reuse, Maintain 75% of Existing Walls, Floors & Roof
  - X 1 Building Reuse, Maintain 100% of Existing Walls, Floors & Roof
  - X 1 Building Reuse, 50% of Interior Non-Structural Elements
  - 1 1 Construction Waste Management, Divert 50% from Disposal
  - 1 1 Construction Waste Management, Divert 75% from Disposal
  - X 1 Materials Reuse, 5%
  - X 1 Materials Reuse, 10%
  - 1 1 Recycled Content, 10% , (post-consumer + ½ post-industrial)
  - X 1 Recycled Content, 20% (post-consumer + ½ post-industrial)
  - 1 1 Regional Materials, 10% Extracted, Processed & Manufactured Regionally
  - X 1 Regional Materials, 20% Extracted, Processed & Manufactured Regionally
  - X 1 Rapidly Renewable Materials
  - 1 1 Certified Wood
- SUBTOTAL: 5 of 13 possible**

Available Goal  
**INDOOR ENVIRONMENTAL QUALITY**

- Y R Minimum IAQ Performance
  - Y R Environmental Tobacco Smoke (ETS) Control
  - 1 1 Outdoor Air Delivery Monitoring
  - X 1 Increased Ventilation
  - 1 1 Construction IAQ Management Plan, During Construction
  - 1 1 Construction IAQ Management Plan, Before Occupancy
  - 1 1 Low-Emitting Materials; Adhesives & Sealants
  - 1 1 Low-Emitting Materials; Paints & Coatings
  - 1 1 Low-Emitting Materials; Carpet Sys
  - 1 1 Low-Emitting Materials, Composite Wood & Agrifiber Products
  - X 1 Indoor Chemical & Pollutant Source Control
  - 1 1 Controllability of Systems, Lighting
  - 1 1 Controllability of Systems, Thermal Comfort
  - 1 1 Thermal Comfort, Design
  - X 1 Thermal Comfort, Verification
  - 1 1 Daylight & Views, Daylight 75% of Spaces
  - 1 1 Daylight & Views, Views for 90% of Spaces
- SUBTOTAL: 12 of 15 possible**

Available Goal  
**INNOVATION & DESIGN PROCESS**

- X 1 Innovation in Design: CPD Green Housekeeping
  - X 1 Innovation in Design: CPD Integrated Pest Management
  - X 1 Innovation in Design: Provide Specific Title
  - X 1 Innovation in Design: Provide Specific Title
  - 1 1 LEED™ Accredited Professional
- SUBTOTAL: 2 of 5 possible**

Certified: 26-32 points, Silver: 33-38 points, Gold: 39-51 points, Platinum: 52-69 points



**Hanno Weber & Associates**  
11 E. Adams Street, Suite 702  
Chicago, IL 60603  
P: 312-922-5589

**Project Phase:** Design  
**Target Rating:** LEED NC 2.2 Certified  
**Target Credits:** 33  
**Date of Registration:** 11/2/07  
**Date of Issue:** 5/29/09





Available Goal  
**SUSTAINABLE SITES**

- Y R Construction Activity Pollution Prevention
- 1 1 Site Selection
- X 1 Development Density & Community Connectivity
- X 1 Brownfield Redevelopment
- X 1 Alternative Transportation, Public Transportation Access
- X 1 Alternative Transportation, Bicycle Storage & Changing Rooms
- X 1 Alternative Transportation, Low-Emitting & Fuel-Efficient Vehicles
- 1 1 Alternative Transportation, Parking Capacity
- 1 1 Site Disturbance, Protect or Restore Habitat
- X 1 Site Disturbance, Maximize Open Space
- X 1 Stormwater Design, Quantity Control
- X 1 Stormwater Design, Quality Control
- 1 1 Heat Island Effect, Non-Roof
- 1 1 Heat Island Effect, Roof
- 1 1 Light Pollution Reduction

**SUBTOTAL: 6 of 14 possible**

Available Goal  
**WATER EFFICIENCY**

- 1 1 Water Efficient Landscaping, Reduce potable water use by 50%
- 1 1 Water Efficient Landscaping, No Potable Use or No Irrigation
- X 1 Innovative Wastewater Technologies
- 1 1 Water Use Reduction, 20% Reduction
- X 1 Water Use Reduction 30% Reduction

**SUBTOTAL: 3 of 5 possible**

Available Goal  
**ENERGY & ATMOSPHERE**

- Y R Fundamental Commissioning of the Building Energy Systems
- Y R Minimum Energy Performance
- Y R Fundamental Refrigerant Management
- 4 10 Optimize Energy Performance
- X 3 On-Site Renewable Energy, 2.5% , 7.5%, or 12.5%
- X 1 Enhanced Commissioning
- 1 1 Enhanced Refrigerant Management
- X 1 Measurement & Verification
- X 1 Green Power

**SUBTOTAL: 5 of 17 possible**

Available Goal  
**MATERIALS & RESOURCES**

- Y R Storage & Collection of Recyclables
- X 1 Building Reuse, Maintain 75% of Existing Walls, Floors & Roof
- X 1 Building Reuse, Maintain 100% of Existing Walls, Floors & Roof
- X 1 Building Reuse, 50% of Interior Non-Structural Elements
- 1 1 Construction Waste Management, Divert 50% from Disposal
- 1 1 Construction Waste Management, Divert 75% from Disposal
- X 1 Materials Reuse, 5%
- X 1 Materials Reuse, 10%
- 1 1 Recycled Content, 10% , (post-consumer + ½ post-industrial)
- X 1 Recycled Content, 20% (post-consumer + ½ post-industrial)
- 1 1 Regional Materials, 10% Extracted, Processed & Manufactured Regionally
- 1 1 Regional Materials, 20% Extracted, Processed & Manufactured Regionally
- X 1 Rapidly Renewable Materials
- 1 1 Certified Wood

**SUBTOTAL: 6 of 13 possible**

Available Goal  
**INDOOR ENVIRONMENTAL QUALITY**

- Y R Minimum IAQ Performance
- Y R Environmental Tobacco Smoke (ETS) Control
- 1 1 Outdoor Air Delivery Monitoring
- X 1 Increased Ventilation
- 1 1 Construction IAQ Management Plan, During Construction
- 1 1 Construction IAQ Management Plan, Before Occupancy
- 1 1 Low-Emitting Materials; Adhesives & Sealants
- 1 1 Low-Emitting Materials; Paints & Coatings
- 1 1 Low-Emitting Materials; Carpet Sys
- 1 1 Low-Emitting Materials, Composite Wood & Agrifiber Products
- X 1 Indoor Chemical & Pollutant Source Control
- X 1 Controllability of Systems, Lighting
- 1 1 Controllability of Systems, Thermal Comfort
- 1 1 Thermal Comfort, Design
- X 1 Thermal Comfort, Verification
- 1 1 Daylight & Views, Daylight 75% of Spaces
- X 1 Daylight & Views, Views for 90% of Spaces

**SUBTOTAL: 10 of 15 possible**

Available Goal  
**INNOVATION & DESIGN PROCESS**

- X 1 Innovation in Design: CPD Green Housekeeping
- X 1 Innovation in Design: CPD Integrated Pest Management
- X 1 Innovation in Design:
- X 1 Innovation in Design:
- 1 1 LEED™ Accredited Professional

**SUBTOTAL: 1 of 5 possible**

Certified: 26-32 points, Silver: 33-38 points, Gold: 39-51 points, Platinum: 52-69 points



**Hanno Weber & Associates**  
 11 E. Adams Street, Suite 702  
 Chicago, IL 60603  
 P: 312-922-5589

**Project Phase:** Construction  
**Target Rating:** LEED NC 2.2 Certified  
**Target Credits:** 31  
**Date of Registration:** 1/8/08  
**Date of Issue:** 5/29/09